

# *Wambo Coal Mine and Rail Spur*

---

*Environmental Noise Monitoring  
January 2018*

*Prepared for  
Wambo Coal Pty Limited*

---

  
Global  
Acoustics

Noise and Vibration Analysis and Solutions

Global Acoustics Pty Ltd  
PO Box 3115 | Thornton NSW 2322  
Telephone +61 2 4966 4333  
Email [global@globalacoustics.com.au](mailto:global@globalacoustics.com.au)  
ABN 94 094 985 734

## Wambo Coal Mine and Rail Spur

### Environmental Noise Monitoring January 2018

Reference: 18026\_R01

Report date: 1 February 2018

#### Prepared for

Wambo Coal Pty Limited  
PMB 1  
Singleton NSW 2330

#### Prepared by

Global Acoustics Pty Ltd  
PO Box 3115  
Thornton NSW 2322



Prepared: Jason Cameron  
Acoustics Technician

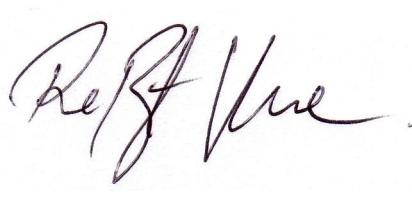

QA Review: Robert Kirwan  
Acoustic Consultant

*Global Acoustics Pty Ltd ~ Environmental noise modelling and impact assessment ~ Sound power testing ~ Noise control advice ~ Noise and vibration monitoring ~ OHS noise monitoring and advice ~ Expert evidence in Land and Environment and Compensation Courts ~ Architectural acoustics ~ Blasting assessments and monitoring ~ Noise management plans (NMP) ~ Sound level meter and noise logger sales and hire*

## **EXECUTIVE SUMMARY**

Global Acoustics was engaged by Wambo Coal (WC) to conduct a noise survey around the Wambo Coal Mine (WCM), and the Wambo Coal Rail Spur (WCRS).

A noise survey around both the WCM and the WCRS is required monthly as a condition of their current development consents (relevant extracts from both are provided in the following report sections).

Environmental noise monitoring described in this report was undertaken during the night of 16 January 2018. Attended noise monitoring was conducted at a total of four locations for the WCM and WCRS (see Figure 1).

The survey purpose is to quantify and describe the existing acoustic environment around the WCM and WCRS and compare results with relevant development consent conditions or modelled EIS noise levels.

Attended monitoring was conducted during the night period in accordance with the Environmental Protection Authority (EPA) 'Noise Policy for Industry' (NPfI, 2017) guidelines and Australian Standard AS 1055 'Acoustics, Description and Measurement of Environmental Noise'. The duration of each measurement was 15 minutes.

### **Operational Noise Assessment**

Noise levels from WCM complied with the  $L_{Aeq,15\text{minute}}$  and  $L_{A1,1\text{minute}}$  development consent criteria at all monitoring locations during the January 2018 survey.

### **Low Frequency Assessment**

During the January 2018 survey, WCM complied with the relevant limits using the NPfI method of assessing low frequency. No further assessment of low frequency noise was required.

### **Global Acoustics Pty Ltd**

## Table of Contents

|   |           |
|---|-----------|
| <b>1 INTRODUCTION.....</b>                              | <b>1</b>  |
| 1.1 Background.....                                     | 1         |
| 1.2 Monitoring Locations & Frequency.....               | 2         |
| 1.3 Terminology & Abbreviations.....                    | 4         |
| <b>2 STATUTORY REQUIREMENTS &amp; CRITERIA.....</b>     | <b>5</b>  |
| 2.1 Project Approval.....                               | 5         |
| 2.2 Environment Protection Licence.....                 | 5         |
| 2.3 Noise Monitoring Program.....                       | 5         |
| 2.4 Project Approval Criteria & Weather Conditions..... | 5         |
| 2.5 EPL Criteria and Weather Conditions.....            | 6         |
| 2.6 WCRS Development Consent.....                       | 7         |
| 2.7 Modifying Factors.....                              | 8         |
| 2.7.1 <i>Tonality and Intermittent Noise</i> .....      | 8         |
| 2.7.2 <i>Low Frequency Noise</i> .....                  | 8         |
| <b>3 METHODOLOGY.....</b>                               | <b>10</b> |
| 3.1 Overview.....                                       | 10        |
| 3.2 Attended Noise Monitoring.....                      | 10        |
| 3.3 Meteorological Data.....                            | 11        |
| 3.4 Attended Noise Monitoring Equipment.....            | 11        |
| <b>4 RESULTS.....</b>                                   | <b>12</b> |
| 4.1 Plant Locations.....                                | 12        |
| 4.2 Attended Noise Monitoring.....                      | 12        |
| 4.3 Project Approval & Weather Conditions.....          | 13        |
| 4.4 EPL and Weather Conditions.....                     | 15        |
| 4.5 Low Frequency Assessment.....                       | 17        |
| 4.6 Atmospheric Conditions.....                         | 18        |
| <b>5 DISCUSSION.....</b>                                | <b>19</b> |
| 5.1 Noted Noise Sources.....                            | 19        |

---

|   |           |
|---|-----------|
| 5.1.1 N01 – 4 January 2018.....             | 21        |
| 5.1.2 N03 – 4 January 2018.....             | 22        |
| 5.1.3 N16 – 4 January 2018.....             | 23        |
| 5.1.4 N23 – 4 January 2018.....             | 24        |
| <b>6 SUMMARY.....</b>                       | <b>25</b> |
| 6.1 Operational Noise Assessment.....       | 25        |
| 6.2 Low Frequency Assessment.....           | 25        |
| <br><b>Appendices</b>                       |           |
| <b>A DEVELOPMENT CONSENT &amp; EPL.....</b> | <b>26</b> |
| <b>B CALIBRATION CERTIFICATES.....</b>      | <b>36</b> |
| <b>C METEOROLOGICAL DATA.....</b>           | <b>43</b> |

# 1 INTRODUCTION

## 1.1 Background

Global Acoustics were engaged by Wambo Coal (WC) to conduct a noise survey around the Wambo Coal Mine (WCM) and the Wambo Coal Rail Spur (WCRS). The WCM and WSCR operate under separate development consents and have been monitored separately. Reporting, however, has been combined in this document.

WC operates both open cut and underground mining operations from their mine at Warkworth, NSW. The open cut operations include use of heavy mobile equipment in open cut pits, on haul roads and on waste rock emplacements. The underground operations have surface facilities. Both operations utilise a coal handling and preparation plant (CHPP) including conveyors, bins and other material-handling infrastructure.

The WCRS is located between Mt Thorley and Warkworth Village, NSW (as shown in Figure 1) and includes the following components:

- a product coal stockpile and reclaim area, product coal conveyor, train loadout bin, rail loop and a rail spur from the WCM to Mount Thorley;
- rail transport of product coal to the market, an intermittent activity that can take place at any time; and
- a locomotive refuelling facility.

A noise survey around both the WCM and the WCRS is required monthly as detailed in the WC Noise Management Plan (NMP).

Environmental noise monitoring described in this report was undertaken during the night of 16 January 2018.

The survey purpose is to quantify and describe the existing acoustic environment around WCM and WCRS and compare results with relevant limits.

## 1.2 Monitoring Locations & Frequency

Attended noise monitoring was conducted at a total of four attended locations for WCM and the WCRS. Table 1.1 outlines the monitor type and frequency for the noise monitoring locations shown in Figure 1.

Table 1.1: WAMBO COAL MONITORING LOCATIONS AND FREQUENCY<sup>1</sup>

| Site Reference | Site Location <sup>2</sup> | Monitor Type         | Consent Requirements                    | Frequency            |
|----------------|----------------------------|----------------------|---|----------------------|
| N01            | <i>Lambkin Residence</i>   | Attended             | Mine Development Consent                | Monthly              |
| N03            | <i>Kelly Residence</i>     | Real-time & Attended | Mine and Rail Spur Development Consents | Continuous & Monthly |
| N16            | <i>Muller Residence</i>    | Real-time & Attended | Mine Development Consent                | Continuous & Monthly |
| N20            | Thelander Residence        | Real-time            | Mine Development Consent                | Continuous           |
| N21            | Wambo South Residence      | Real-time            | Mine Development Consent                | Continuous           |
| N23            | <i>Redmanvale Road</i>     | Attended             | Mine Development Consent                | Monthly              |

Notes:

1. Sourced from the NMP – EMP011, February 2014; and
2. Monthly attended monitoring locations are shown in italics.

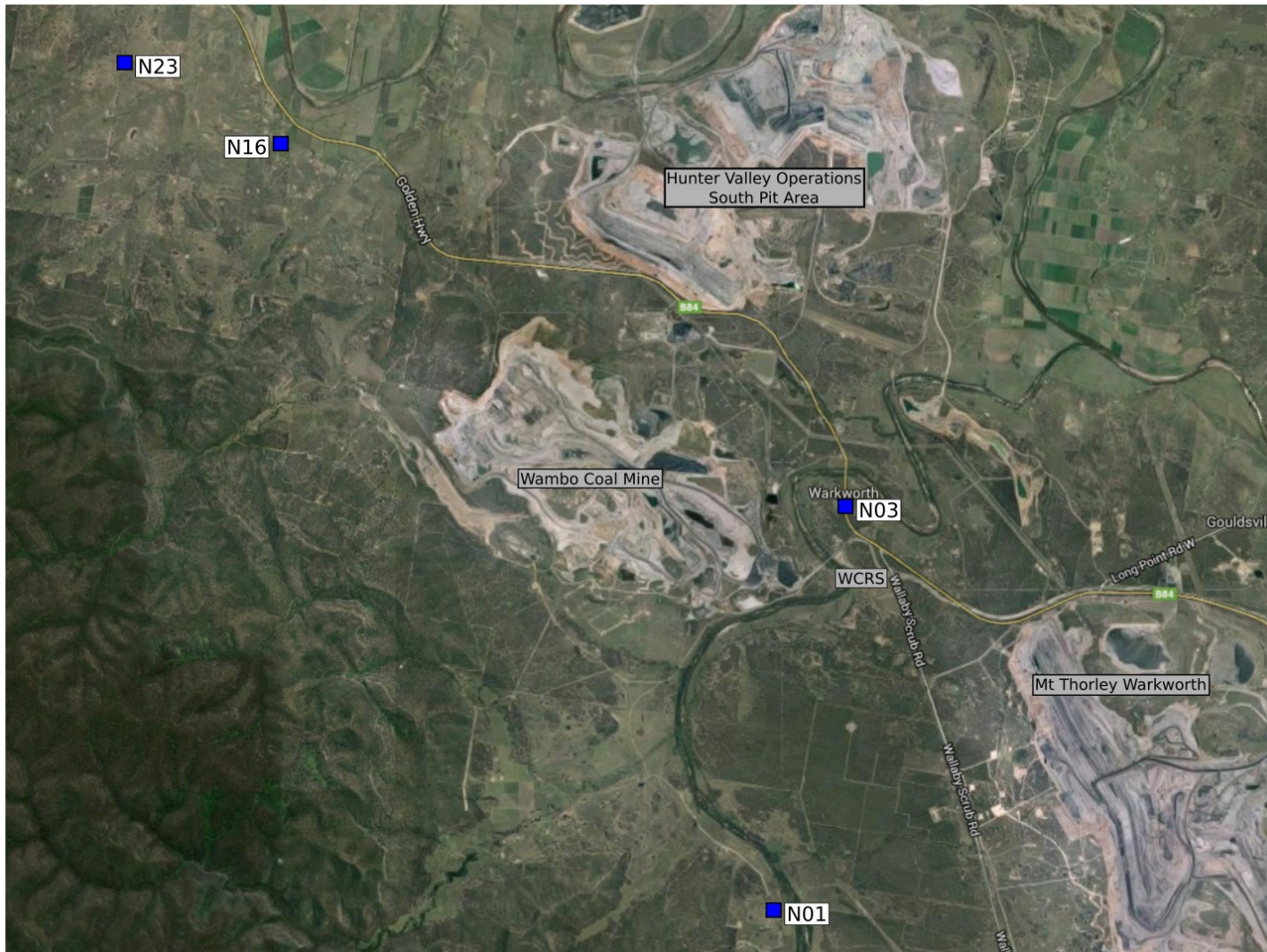

Source: Google Maps

**Figure 1: WCM Attended Noise Monitoring Locations**



### 1.3 Terminology & Abbreviations

Some definitions of terms and abbreviations, which may be used in this report, are provided in Table 1.2.

Table 1.2: TERMINOLOGY & ABBREVIATIONS

| Descriptor        | Definition  |
|-------------------|---|
| L <sub>A</sub>    | The A-weighted root mean squared (RMS) noise level at any instant   |
| L <sub>Amax</sub> | The maximum A-weighted noise level over a time period or for an event   |
| L <sub>A1</sub>   | The noise level which is exceeded for 1 per cent of the time  |
| L <sub>A10</sub>  | The noise level which is exceeded for 10 percent of the time, which is approximately the average of the maximum noise levels  |
| L <sub>A50</sub>  | The noise level which is exceeded for 50 per cent of the time   |
| L <sub>A90</sub>  | The level exceeded for 90 percent of the time, which is approximately the average of the minimum noise levels. The L <sub>A90</sub> level is often referred to as the "background" noise level and is commonly used to determine noise criteria for assessment purposes |
| L <sub>Amin</sub> | The minimum A-weighted noise level over a time period or for an event   |
| L <sub>Aeq</sub>  | The average noise energy during a measurement period  |
| dB(A)             | Noise level measurement units are decibels (dB). The "A" weighting scale is used to describe human response to noise  |
| SPL               | Sound pressure level (SPL), fluctuations in pressure measured as 10 times a logarithmic scale, the reference pressure being 20 micropascals   |
| SEL               | Sound exposure level (SEL), the A-weighted noise energy during a measurement period normalised to one second  |
| Hertz (Hz)        | Cycles per second, the frequency of fluctuations in pressure, sound is usually a combination of many frequencies together   |
| VTG               | Vertical temperature gradient in degrees Celsius per 100 metres altitude. Estimated from wind speed and sigma theta data  |
| SC                | Stability Class. Estimated from wind speed and sigma theta data   |
| Day               | This is the period 7:00am to 6:00pm   |
| Evening           | This is the period 6:00pm to 10:00pm  |
| Night             | This is the period 10:00pm to 7:00am  |

## 2 STATUTORY REQUIREMENTS & CRITERIA

### 2.1 Project Approval

WCM was granted consent (DA 305-7-2003) in February 2004, which enables the extension of current open cut and underground mining operations. The latest modification to this consent was approved in December 2017. The relevant sections of this modification are reproduced in Appendix A.

### 2.2 Environment Protection Licence

Environment Protection Licence number 529 (EPL) applies to the site with the noise section of the current version reproduced in Appendix A.

### 2.3 Noise Monitoring Program

The *Wambo Coal Environmental Management System, Noise Management Plan* (EMP011, February 2014) was prepared in accordance with Schedule 4 of the consent. The NMP indicates that monitoring will be conducted for WCM activities, and the noise levels to be used for assessment. Monitoring for noise from mining activities is undertaken at the properties numbered N01, N03, N16 and N23.

### 2.4 Project Approval Criteria & Weather Conditions

Criteria detailed in Table 2.1 have been selected as the most appropriate for each monitoring location and are based on the project approval associated with WCM.

It should be noted that properties N01 and N03 are subject to acquisition upon request, as detailed in Schedule 4, Condition 1 of DA 305-7-2003. As such, there are no operational noise goals that apply directly to these properties.

Table 2.1: WCM SPECIFIC CRITERIA

| Location         | Day<br>L <sub>Aeq,15minute</sub> dB | Evening and Night<br>L <sub>Aeq,15minute</sub> dB | Night<br>L <sub>A1,1minute</sub> dB |
|------------------|-------------------------------------|---|-------------------------------------|
| N01 <sup>1</sup> | NA                                  | NA  | NA                                  |
| N03 <sup>1</sup> | NA                                  | NA  | NA                                  |
| N16 <sup>2</sup> | 35                                  | 40  | 50                                  |
| N23 <sup>2</sup> | 35                                  | 38  | 50                                  |

Notes:

1. N01 and N03 are acquisition upon request and criteria are NA 'not applicable'; and
2. Criteria from modified development consent DA 305-7-2003.

In accordance with the consent, noise generated by WCM is to be measured in accordance with the relevant requirements, and exemptions (including certain meteorological conditions) of the NSW Industrial Noise Policy.

It has been assumed that in accordance with this requirement, noise limits apply under all conditions except during:

- rain;
- wind speeds (at 10m above ground) greater than 3 m/s; and/or
- atmospheric stability class G.

## 2.5 EPL Criteria and Weather Conditions

Criteria detailed in Table 2.2 have been selected as the most appropriate for each monitoring location and are based on the EPL associated with WCM.

Table 2.2: WCM SPECIFIC CRITERIA

| Location         | Day<br>L <sub>Aeq,15minute</sub> dB | Evening and Night<br>L <sub>Aeq,15minute</sub> dB | Night<br>L <sub>A1,1minute</sub> dB |
|------------------|-------------------------------------|---|-------------------------------------|
| N01 <sup>1</sup> | NA                                  | NA  | NA                                  |
| N03 <sup>1</sup> | NA                                  | NA  | NA                                  |
| N16 <sup>2</sup> | 35                                  | 40  | 50                                  |
| N23 <sup>2</sup> | 35                                  | 38  | 50                                  |

Notes:

1. N01 and N03 are acquisition upon request and criteria are NA 'not applicable'; and
2. Criteria from the EPL.

In accordance with Condition L4.5 of the EPL, noise limits identified in Table 2.2 apply under the following meteorological conditions:

- wind speeds of up to 3m/s at 10 metres above the ground level; or
- temperature inversion conditions of up to 3°C/100m and wind speeds of up to 2m/s at 10 metres above the ground.

## 2.6 WCRS Development Consent

The WCRS consists of two Development Applications (DA's):

- The Wambo Rail Loop (DA 177-8-2004), modified in February 2012 to include a rail refuelling facility; and
- The Wambo Rail Line (DA 235/97).

The Wambo Coal Environmental Management System, Noise Management Plan (EMP011, February 2014) was prepared in accordance with Schedule 4. The NMP indicates that monitoring will be conducted for WCRS activities, and the noise levels to be used for assessment. The relevant section of the consent is reproduced in Appendix A.

Monitoring for noise from rail activities has previously been undertaken at properties numbered N01, N24 and N25 for rail pass-by noise. Locations N24 and N25 have been removed from the monitoring program following long-term demonstrated compliance. Monitoring is still undertaken at N01 as part of the mine consent, however, monitoring of the rail activities is no longer required. As detailed in the NMP, monitoring at these locations will recommence following any complaints or change in rolling stock.

It should be noted that properties at N01 are subject to acquisition upon request, as detailed in Schedule 4, Condition 1 of DA 305-7-2003. As such, there are no operational noise targets that apply directly to this property.

Quarterly monitoring of the rail loading facility is no longer undertaken at N03, due to a demonstrated history of compliance. Should anything change with the procedure for refuelling or a resident complaint be received, further monitoring will be undertaken to determine changes to received noise levels.

## 2.7 Modifying Factors

The EPA 'Noise Policy for Industry' (NPfI, 2017) was approved for use in NSW in October 2017, and supersedes the EPA's Industrial Noise Policy (INP, 2000). Assessment and reporting of modifying factors is to be carried out in accordance with Fact Sheet C of the NPfI.

NPfI modifying factors, as they are applicable to mining noise, are described in more detail below.

### 2.7.1 Tonality and Intermittent Noise

As defined in the NPfI:

*Tonal noise contains a prominent frequency and is characterised by a definite pitch.*

*Intermittent noise is characterised by the level suddenly dropping/increasing several times during a measurement, with a noticeable change in noise level of at least 5 dB. Intermittent noise applies to night-time only and is not intended to be applied to changes in noise level due to meteorology.*

Years of monitoring have indicated that noise levels from mining operations, particularly those levels measured at significant distances from the source are relatively continuous. Given this, noise levels at the monitoring locations are unlikely to be intermittent. In addition, there is no equipment on site that is likely to generate tonal noise as defined in the NPfI.

### 2.7.2 Low Frequency Noise

#### NPfI Method

The NPfI contains the current method of assessing low frequency noise, which is a 2 step process as detailed below:

*Measure/assess source contribution C-weighted and A-weighted  $L_{eq,T}$  levels over the same time period. The low frequency noise modifying factor correction is to be applied where the C-A level is 15 dB or more and:*

- where any of the 1/3 octave noise levels in Table C2 are exceeded by **up to and including** 5 dB and cannot be mitigated, a 2 dBA positive adjustment to measured A weighted levels applies for the evening/night period; and*
- where any of the 1/3 octave noise levels in Table C2 are exceeded by **more than** 5 dB and cannot be mitigated, a 5 dBA positive adjustment to measured A weighted levels applies for the evening/night period and a 2 dBA positive adjustment applies for the daytime period.*

Table C2 and associated notes from the NPfI is reproduced below:

**Table C2: One-third octave low-frequency noise thresholds.**

| Hz/dB(Z)       | One-third octave $L_{Zeq,15min}$ threshold level |      |    |    |    |      |    |    |    |    |     |     |     |
|----------------|--|------|----|----|----|------|----|----|----|----|-----|-----|-----|
| Frequency (Hz) | 10   | 12.5 | 16 | 20 | 25 | 31.5 | 40 | 50 | 63 | 80 | 100 | 125 | 160 |
| dB(Z)          | 92   | 89   | 86 | 77 | 69 | 61   | 54 | 50 | 50 | 48 | 48  | 46  | 44  |

**Notes:**

- dB(Z) = decibel (Z frequency weighted).
- For the assessment of low-frequency noise, care should be taken to select a wind screen that can protect the microphone from wind-induced noise characteristics at least 10 dB below the threshold values in Table C2 for

wind speeds up to 5 metres per second. It is likely that high performance larger diameter wind screens (nominally 175 mm) will be required to achieve this performance (Hessler, 2008). In any case, the performance of the wind screen and wind speeds at which data will be excluded needs to be stated.

- Low-frequency noise corrections only apply under the standard and/or noise-enhancing meteorological conditions.
- Where a receiver location has had architectural acoustic treatment applied (including alternative means of mechanical ventilation satisfying the Building Code of Australia) by a proponent, as part of consent requirements or as a private negotiated agreement, alternative external low-frequency noise assessment criteria may be proposed to account for the higher transmission loss of the building façade.
- Measurements should be made between 1.2 and 1.5 metres above ground level unless otherwise approved through a planning instrument (consent/approval) or environment protection licence, and at locations nominated in the development consent or licence.

## 3 METHODOLOGY

### 3.1 Overview

All noise monitoring was conducted at the nearest residences in accordance with the NPfI, Australian Standard AS 1055 'Acoustics, Description and Measurement of Environmental Noise' and the WCM NMP.

### 3.2 Attended Noise Monitoring

Attended noise monitoring was conducted at all locations during the night period. The duration of all measurements was 15 minutes.

Attended monitoring is preferred to the use of noise loggers when determining compliance with prescribed limits as it allows the most accurate determination of the contribution, if any, to measured noise levels by the source of interest, in this case WCM.

If the exact contribution of the source of interest cannot be established, due to masking by other noise sources in a similar frequency range, but site noise levels are observed to be well below (more than 5 dB lower than) any relevant criterion, a maximum estimate of the potential contribution of the site might be made based on other measured site-only noise levels, for example,  $L_{A10}$ ,  $L_{A50}$  or  $L_{A90}$ . This is generally expressed as a 'less than' quantity, such as <20 dB or <30 dB.

The terms 'Inaudible' (IA) or 'Not Measurable' (NM) may also be used in this report. When site noise is noted as IA, no site noise was audible at the monitoring location. When site noise is noted as NM, this means some noise was audible but could not be quantified. If site noise was NM due to masking but estimated to be significant in relation to a relevant criterion, we would employ methods as per the Industrial Noise Policy (e.g. measure closer and back calculate) to determine a value for reporting.

All sites noted as NM in this report are due to one or more of the following reasons:

- site noise levels were extremely low and unlikely, in many cases, to be even noticed;
- site noise levels were masked by another relatively loud noise source that is characteristic of the environment (e.g. breeze in foliage or continuous road traffic noise) that cannot be eliminated by moving closer; and/or
- it was not feasible or reasonable to employ NPfI methods such as move closer and back calculate. Cases may include, but are not limited to, rough terrain preventing closer measurement, addition/removal of significant source to receiver shielding caused by moving closer, and meteorological conditions where back calculation may not be accurate.

A measurement of  $L_{A1,1\text{minute}}$  corresponds to the highest noise level generated for 0.6 second during one minute. In practical terms this is the highest noise level emitted from the WCM noise source during the entire measurement period (i.e. the highest level of the worst minute during the 15 minute measurement).

### 3.3 Meteorological Data

Meteorological data was obtained from the WCM meteorological station. Atmospheric parameters include wind speed, wind direction, rainfall and sigma theta. This data allowed correlation of atmospheric parameters and measured noise levels. Meteorological data was available in 5 minute intervals.

When meteorological data is provided in less than 15 minute intervals, an analysis must be conducted to determine the meteorological conditions present for the majority of the measurement period and whether those conditions relate to noise criteria being applicable. In order to accurately compare 5 minute meteorological data to 15 minute noise level measurement periods, a rolling 15 minute meteorological interval was produced by converting each 5 minute meteorological interval into an average of the preceding three 5 minute intervals. The rolling 15 minute meteorological interval which most closely matched the 15-minute noise level measurement period was then adopted as the predominant meteorological conditions for that measurement period.

Where rolling averages could not be used (such as for VTG and stability class), the predominant condition, corresponding with the majority of 5 minute meteorological intervals, was adopted.

### 3.4 Attended Noise Monitoring Equipment

Equipment used to measure environmental noise levels are listed in Table 3.1. Calibration certificates are provided in Appendix B.

Table 3.1: ATTENDED NOISE MONITORING EQUIPMENT

| Model                           | Serial Number | Calibration Due Date |
|---------------------------------|---------------|----------------------|
| Rion NA-28 sound level analyser | 01070590      | 28/06/2018           |
| Rion NA-28 sound level analyser | 30131882      | 14/03/2019           |
| Pulsar 105 acoustic calibrator  | 78226         | 14/03/2019           |
| Pulsar 106 acoustic calibrator  | 79631         | 30/03/2019           |



## 4 RESULTS

### 4.1 Plant Locations

During monitoring undertaken on 16 January 2018 between 22:00 and 00:00, equipment in operation was as follows:

- EX218 ME/06/WMAO – Conventional bench working to the west, relocating to the east dig mid the shift. Sending waste to the RL110 ME;
- EX217 M/28/WWAO – Conventional bench working to the east at RL147 all loads to the RL100;
- EX214 ME/04/WMAO – Double benching to the west turning dig to south lifting floor to RL135. Sending waste to RL110 ME;
- EX213 MP/28/WWAO – Double benching south north cleaning wall to presplit/Drill Tubes. Sending waste to RL100;
- EX212 MP26/REAO – Top loading redbank waste. Relocated to MP28 towards end of shift to deck load drop in towards south. All loads to the RL100 dump.
- EX211 ME/05/WMAO – Stand. No people.

### 4.2 Attended Noise Monitoring

Noise levels measured at each location during attended 15 minute surveys are provided in Table 4.1; discussion as to the noise sources responsible for these measured levels is provided in Chapter 5 of this report.

Table 4.1: MEASURED NOISE LEVELS – January 2018<sup>1</sup>

| Location | Start Date and Time | L <sub>Amax</sub> dB | L <sub>A1</sub> dB | L <sub>A10</sub> dB | L <sub>A50</sub> dB | L <sub>Aeq</sub> dB | L <sub>A90</sub> dB | L <sub>Amin</sub> dB | L <sub>Ceq</sub> dB |
|----------|---------------------|----------------------|--------------------|---------------------|---------------------|---------------------|---------------------|----------------------|---------------------|
| N01      | 16/01/2018 22:47    | 42                   | 31                 | 29                  | 27                  | 27                  | 25                  | 22                   | 47                  |
| N03      | 16/01/2018 23:32    | 50                   | 47                 | 42                  | 37                  | 39                  | 34                  | 31                   | 52                  |
| N16      | 16/01/2018 22:43    | 54                   | 47                 | 44                  | 40                  | 41                  | 38                  | 36                   | 58                  |
| N23      | 16/01/2018 22:00    | 60                   | 50                 | 46                  | 41                  | 42                  | 37                  | 34                   | 58                  |

Notes:

1. Levels in this table are not necessarily the result of activity at WCM or WCRS.

### 4.3 Project Approval & Weather Conditions

Noise levels generated by activity at WCM are shown in Table 4.2 and Table 4.3, where comparison of measured  $L_{Aeq,15\text{minute}}$  and  $L_{A1,1\text{minute}}$  levels for WCM is made with relevant noise criteria. Criteria are then applied if weather conditions are in accordance with the mines approval. Modifying factors are considered in Section 4.5.

Table 4.2:  $L_{Aeq,15\text{minute}}$  GENERATED BY WCM AGAINST PROJECT APPROVAL IMPACT ASSESSMENT CRITERIA – JANUARY 2018

| Location         | Start Date and Time | Wind Speed m/s | VTG °C/100m <sup>1</sup> | Stability Class | Criterion $L_{Aeq,15\text{min}}$ dB <sub>2,3</sub> | Criterion Applies? <sub>3,4,5</sub> | WCM $L_{Aeq,15\text{min}}$ dB <sub>6,7,8</sub> | Exceedance <sub>7,9</sub> |
|------------------|---------------------|----------------|--------------------------|-----------------|--|-------------------------------------|--|---------------------------|
| N01 <sup>3</sup> | 16/01/2018 22:47    | 1.8            | 3.0                      | F               | NA   | NA                                  | IA   | NA                        |
| N03 <sup>3</sup> | 16/01/2018 23:32    | 1.7            | 3.0                      | F               | NA   | NA                                  | <30  | NA                        |
| N16              | 16/01/2018 22:43    | 1.8            | 3.0                      | F               | 40   | Yes                                 | 39   | Nil                       |
| N23              | 16/01/2018 22:00    | 4.0            | -1.0                     | D               | 38   | No                                  | 33   | NA                        |

Notes:

1. Vertical temperature gradient (VTG) calculated using sigma theta values according to NPfl procedures;
2. Project approval criterion;
3. Monitoring location is within Zone of Affection, criterion not applicable (NA);
4. The noise emission limits identified in the above table do not apply during rain and/or wind speeds (at 10m above ground) greater than 3 m/s and/or atmospheric stability class G;
5. Criterion may or may not apply due to rounding of meteorological data values;
6. Estimated or measured  $L_{Aeq,15\text{minute}}$  attributed to WCM;
7. Bold and red text indicate an exceedance of relevant criterion;
8. NM denotes WCM audible but not measurable, IA denotes inaudible; and
9. NA in exceedance column means atmospheric conditions outside conditions specified in project approval and so criterion is not applicable, or, there is no applicable criterion.

Table 4.3:  $L_{A1,1minute}$  GENERATED BY WCM AGAINST PROJECT APPROVAL IMPACT ASSESSMENT CRITERIA – JANUARY 2018

| Location         | Start Date and Time | Wind Speed m/s | VTG °C/100m <sup>1</sup> | Stability Class | Criterion $L_{A1,1min}$ dB <sup>2</sup> | Criterion Applies? <sup>3,4</sup> | WCM $L_{A1,1min}$ dB <sup>5,6,7</sup> | Exceedance <sup>8</sup> |
|------------------|---------------------|----------------|--------------------------|-----------------|---|-----------------------------------|---------------------------------------|-------------------------|
| N01 <sup>9</sup> | 16/01/2018 22:47    | 1.8            | 3.0                      | F               | NA                                      | NA                                | IA                                    | NA                      |
| N03 <sup>9</sup> | 16/01/2018 23:32    | 1.7            | 3.0                      | F               | NA                                      | NA                                | 47                                    | NA                      |
| N16              | 16/01/2018 22:43    | 1.8            | 3.0                      | F               | 50                                      | Yes                               | 43                                    | Nil                     |
| N23              | 16/01/2018 22:00    | 4.0            | -1.0                     | D               | 50                                      | No                                | 38                                    | NA                      |

Notes:

1. Vertical temperature gradient (VTG) calculated using sigma theta values according to NPfI procedures;
2. Project approval criterion;
3. The noise emission limits identified in the above table do not apply during rain and/or wind speeds (at 10m above ground) greater than 3 m/s and/or atmospheric stability class G;
4. Criterion may or may not apply due to rounding of meteorological data values;
5. Bold and red text indicate an exceedance of relevant criterion;
6. Estimated or measured  $L_{A1,1minute}$  attributed to WCM;
7. NM denotes WCM audible but not measurable, IA denotes inaudible;
8. NA in exceedance column means atmospheric conditions outside conditions specified in project approval and so criterion is not applicable, or, there is no applicable criterion; and
9. Monitoring location is within Zone of Affection, criterion not applicable (NA);

## 4.4 EPL and Weather Conditions

Noise levels generated by activity at WCM are shown in Table 4.4 and Table 4.5, where comparison of measured  $L_{Aeq,15\text{minute}}$  and  $L_{A1,1\text{minute}}$  levels for WCM is made with relevant noise criteria. Criteria are then applied if weather conditions are in accordance with the mines EPL. Modifying factors are considered in Section 4.5.

Table 4.4:  $L_{Aeq,15\text{minute}}$  GENERATED BY WCM AGAINST EPL ASSESSMENT CRITERIA – JANUARY 2018

| Location         | Start Date and Time | Wind Speed m/s | VTG °C/100m <sup>1</sup> | Criterion $L_{Aeq,15\text{min}}$ dB <sup>2</sup> | Criterion Applies? <sup>3,4</sup> | WCM $L_{Aeq,15\text{min}}$ dB <sup>5,6,7</sup> | Exceedance <sup>7,8</sup> |
|------------------|---------------------|----------------|--------------------------|--|-----------------------------------|--|---------------------------|
| N01 <sup>9</sup> | 16/01/2018 22:47    | 1.8            | 3.0                      | NA   | NA                                | IA   | NA                        |
| N03 <sup>9</sup> | 16/01/2018 23:32    | 1.7            | 3.0                      | NA   | NA                                | <30  | NA                        |
| N16              | 16/01/2018 22:43    | 1.8            | 3.0                      | 40   | No                                | 39   | NA                        |
| N23              | 16/01/2018 22:00    | 4.0            | -1.0                     | 38   | No                                | 33   | NA                        |

Notes:

1. Vertical temperature gradient (VTG) calculated using sigma theta values according to NPfl procedures;
2. EPL criterion;
3. Noise emission limits identified in the above table apply under meteorological conditions of wind speeds of up to 3 m/s at 10 metres above ground level, or temperature inversion conditions of up to 3°C/100m, and wind speeds of up to 2 m/s at 10 metres above ground level;
4. Criterion may or may not apply due to rounding of meteorological data values;
5. Estimated or measured  $L_{Aeq,15\text{minute}}$  attributed to WCM;
6. NM denotes WCM audible but not measurable, IA denotes inaudible;
7. Bold and red text indicate an exceedance of relevant criterion;
8. NA in exceedance column means atmospheric conditions outside conditions specified in EPL and so criterion is not applicable, or, there is no applicable criterion; and
9. Monitoring location is within Zone of Affection, criterion not applicable (NA).

Table 4.5:  $L_{A1,1minute}$  GENERATED BY WCM AGAINST EPL ASSESSMENT CRITERIA – JANUARY 2018

| Location         | Start Date and Time | Wind Speed m/s | VTG °C/100m <sup>1</sup> | Criterion $L_{A1,1min}$ dB <sup>2</sup> | Criterion Applies? <sup>3,4</sup> | WCM $L_{A1,1min}$ dB <sup>5,6,7</sup> | Exceedance <sup>7,8</sup> |
|------------------|---------------------|----------------|--------------------------|---|-----------------------------------|---------------------------------------|---------------------------|
| N01 <sup>9</sup> | 16/01/2018 22:47    | 1.8            | 3.0                      | NA                                      | NA                                | IA                                    | NA                        |
| N03 <sup>9</sup> | 16/01/2018 23:32    | 1.7            | 3.0                      | NA                                      | NA                                | 47                                    | NA                        |
| N16              | 16/01/2018 22:43    | 1.8            | 3.0                      | 50                                      | No                                | 43                                    | NA                        |
| N23              | 16/01/2018 22:00    | 4.0            | -1.0                     | 50                                      | No                                | 38                                    | NA                        |

Notes:

1. Vertical temperature gradient (VTG) calculated using sigma theta values according to NPfI procedures;
2. EPL criterion;
3. The noise emission limits identified in the above table apply under meteorological conditions of wind speeds of up to 3 m/s at 10 metres above ground level; or temperature inversion conditions of up to 3°C/100m, and wind speeds of up to 2 m/s at 10 metres above ground level;
4. Criterion may or may not apply due to rounding of meteorological data values;
5. Estimated or measured  $L_{A1,1minute}$  attributed to WCM;
6. NM denotes WCM audible but not measurable, IA denotes inaudible;
7. Bold and red text indicate an exceedance of relevant criterion;
8. NA in exceedance column means atmospheric conditions outside conditions specified in EPL and so criterion is not applicable, or, there is no applicable criterion; and
9. Monitoring location is within Zone of Affection, criterion not applicable (NA).

## 4.5 Low Frequency Assessment

Low frequency results are presented in Table 4.6. Monitoring locations within the zone of affectation do not have criteria and have not been assessed for low frequency noise content.

**Table 4.6: LOW FREQUENCY NOISE MODIFYING FACTOR ASSESSMENT – JANUARY 2018**

| Location | Start Date and Time | Measured Site Only<br>L <sub>Aeq</sub> dB | Site Only<br>L <sub>Ceq</sub> dB <sup>4</sup> | Site Only<br>L <sub>Ceq</sub> - L <sub>Aeq</sub> dB <sup>1,4</sup> | Result <sup>2,3,4</sup><br>Max exceedance of ref<br>spectrum dB | Penalty dB <sup>5</sup> |
|----------|---------------------|---|---|--|---|-------------------------|
| N16      | 16/01/2018 22:43    | 39  | 53  | <15  | NA  | 0                       |
| N23      | 16/01/2018 22:00    | 33  | NA  | NA   | NA  | 0                       |

- Notes:
1. As per NPfI, if  $L_{Ceq} - L_{Aeq} \geq 15$  dB further assessment of low frequency noise required as detailed in Section 2.7 of this report;
  2. As per NPfI, compare measured spectrum against reference spectrum to determine if the low frequency modifying factor is triggered and application of penalty is required;
  3. Bold results and penalties in red are where the relevant modifying factor trigger was exceeded;
  4. Where it is not possible to determine the site only result due to the presence of other low frequency noise sources occurring during the measurement, or where site only level is 5 dB or more less than criterion, this is noted as NA (not available) and no further assessment has been undertaken; and
  5. In accordance with the project approval, noise emission limits apply under meteorological conditions of wind speeds of up to 3 m/s at 10 metres above ground level; or temperature inversion conditions of up to 3°C/100m, and wind speeds of up to 2 m/s at 10 metres above ground level. Assessment of low frequency assessment was not undertaken where criterion do not apply due to meteorological conditions outside these parameters;

As detailed in Table 4.6, there were no low frequency correction penalties applied and no further analysis of low frequency noise was required.

## 4.6 Atmospheric Conditions

Atmospheric condition data measured at each location are shown in Table 4.7. Data is routinely recorded on a site-by-site basis to show conditions during the monitoring period. Monitoring is not undertaken during periods of rain or hail.

Table 4.7: MEASURED ATMOSPHERIC CONDITIONS – JANUARY 2018

| Location | Start Date and Time | Temperature degrees | Wind Speed m/s | Wind Direction MN | Cloud Cover eighths |
|----------|---------------------|---------------------|----------------|-------------------|---------------------|
| N01      | 16/01/2018 22:47    | 18                  | 0.8            | 160               | 0                   |
| N03      | 16/01/2018 23:32    | 21                  | 0.0            | -                 | 0                   |
| N16      | 16/01/2018 22:43    | 21                  | 0.5            | 120               | 0                   |
| N23      | 16/01/2018 22:00    | 20                  | 0.9            | 120               | 0                   |

Notes:

1. Wind speed and direction measured at 1.8 metres; and
2. '-' indicates calm conditions.

Data obtained concurrently by the meteorological station and used for compliance assessment is provided in Appendix C.

## 5 DISCUSSION

### 5.1 Noted Noise Sources

Table 4.1 presents data gathered during attended monitoring. These noise levels are the result of many sounds reaching the sound level meter microphone during monitoring. Received levels from various noise sources were noted during attended monitoring and particular attention was paid to the contribution of WCM, if any, to measured levels. At each receptor location, the  $L_{Aeq,15\text{minute}}$  and  $L_{A1,1\text{minute}}$  (night-time only) for the WCM (in the absence of any other noise) was, where possible, measured directly, or, determined by frequency analysis. These levels are summarised in Table 4.2 and Table 4.3. Time variations of noise sources in each measurement, their temporal characteristics, are taken into account via statistical descriptors.

From these observations summaries have been derived for each location. The following chapter sections provide these summaries. Statistical 1/3 octave band analysis of environmental noise was undertaken, and Figure 3 to Figure 6 display the frequency ranges for various noise sources at each location for  $L_{A1}$ ,  $L_{A10}$ ,  $L_{A90}$ , and  $L_{Aeq}$ . These figures also provide, graphically, statistical information for these noise levels.

An example is provided as Figure 2 where it can be seen that frogs and insects are generating noise at frequencies above 1000 Hz; mining noise is at frequencies less than 1000 Hz (this is typical). Adding levels at frequencies that relate to mining only allows separate statistical results to be calculated. This analysis cannot always be performed if there are significant levels of other noise at the same frequencies as mining; this can be dogs, cows, or, most commonly, road traffic.

It should be noted that the method of summing statistical values up to a cut-off frequency can overstate the  $L_{A1}$  result by a small margin but is entirely accurate for  $L_{Aeq}$ .



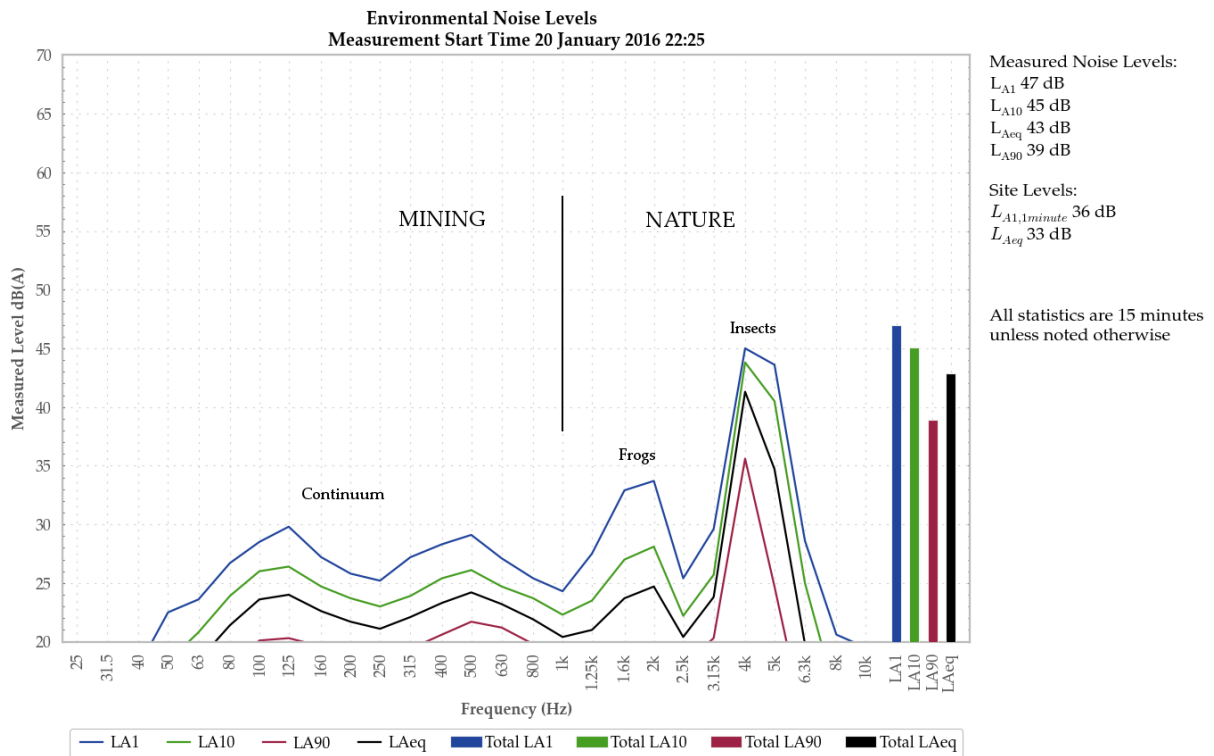
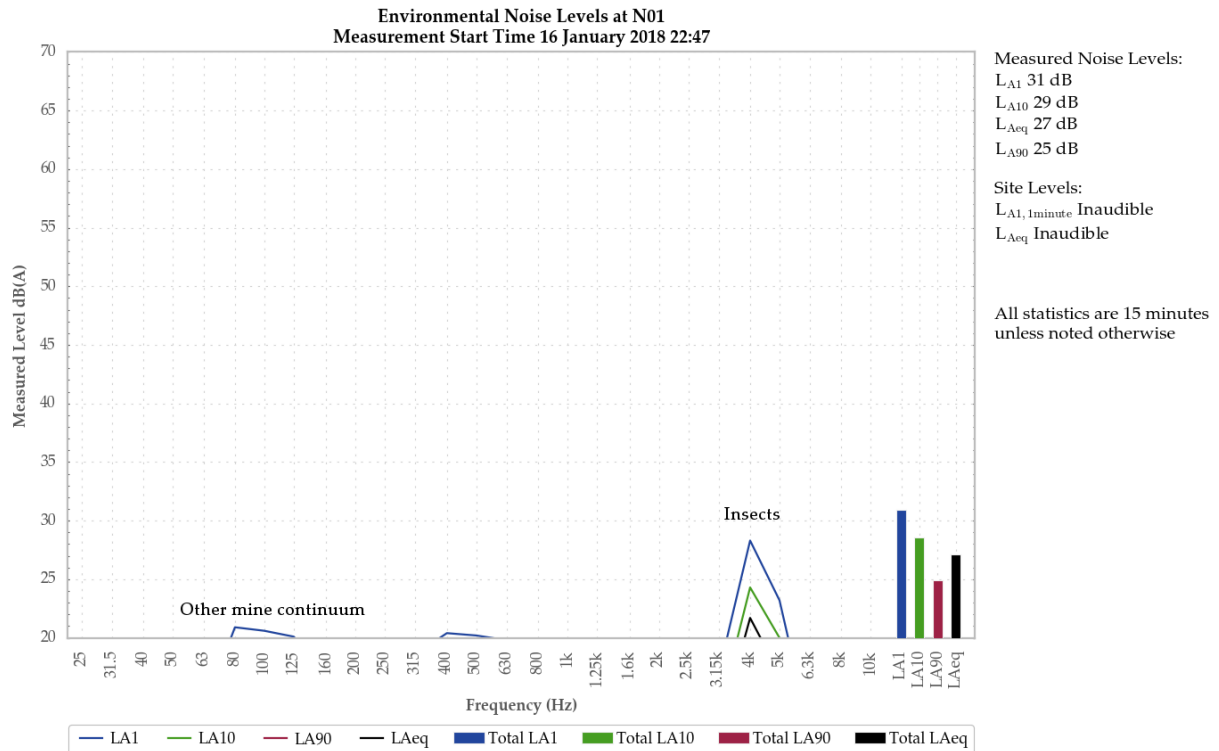

Figure 2: Sample graph (see Section 5.1 for explanatory note)

### 5.1.1 N01 – 4 January 2018



**Figure 3: Environmental Noise Levels, N01 - Lambkin**

WCM was inaudible.

Insects generated the measured levels.

An engine continuum from another mine was also noted.

5.1.2 N03 – 4 January 2018

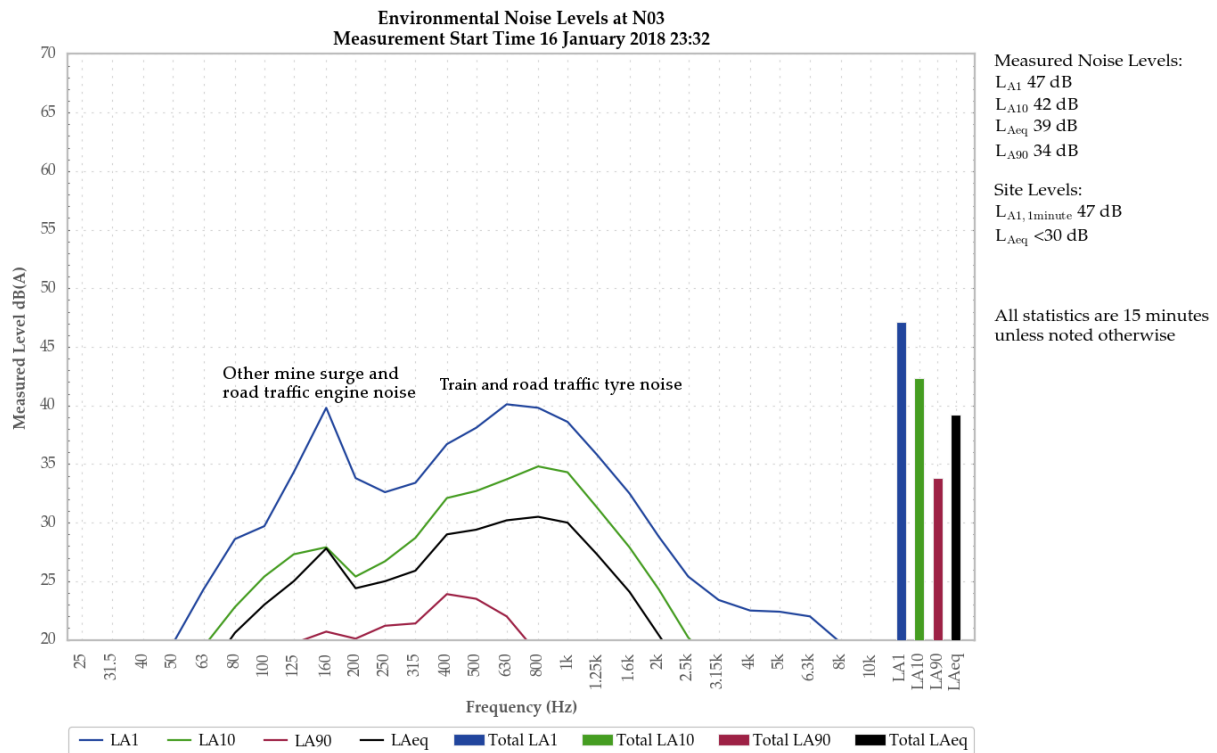

Figure 4: Environmental Noise Levels, N03 - Kelly

A plant continuum from WCM was audible throughout the measurement and generated the site only LAeq of less than 30dB. A train loading noise generated the site only LA1,1minute of 47 dB.

Road traffic tyre noise and other mining noise all contributed to the measured LA1, and contributed to the measured LA10 and LAeq. Mining continuum from WCM and another mine was responsible for the measured LA90 and contributed to the measured LAeq.

Insects and birds were also noted.

### 5.1.3 N16 – 4 January 2018

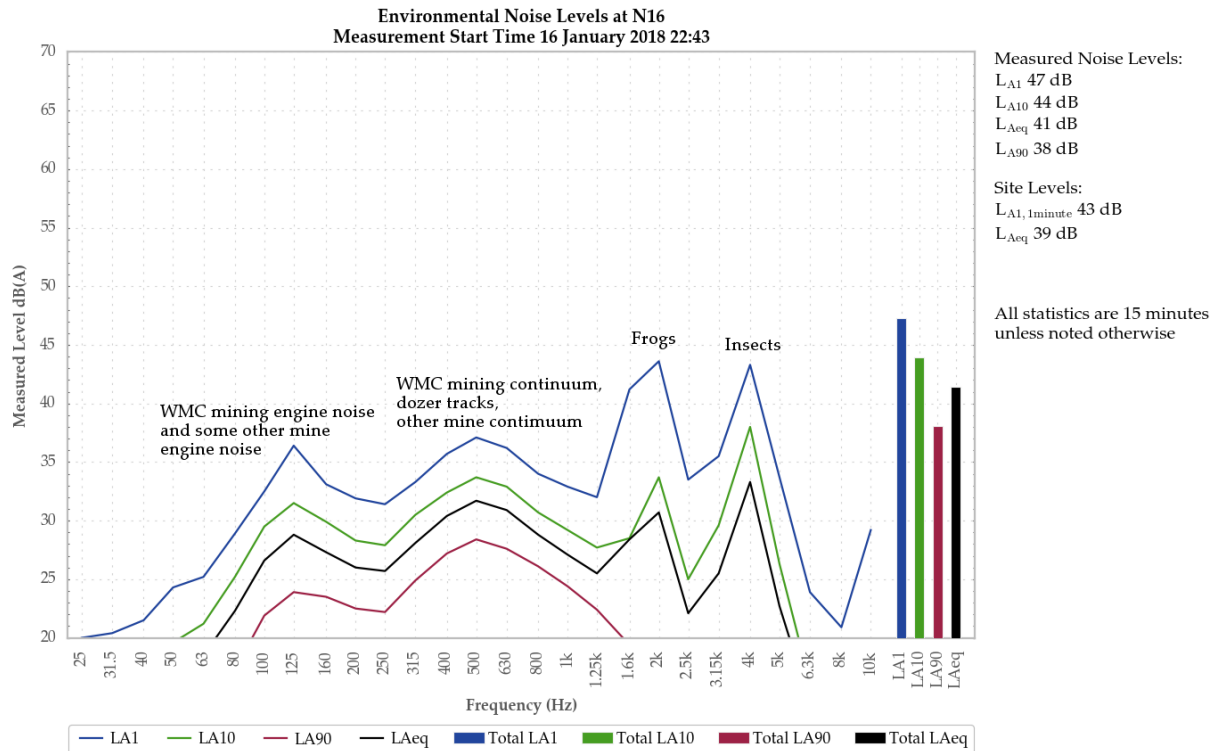

**Figure 5: Environmental Noise Levels, N16 - Muller**

A mining continuum from WCM was audible during most of the measurement and generated the site only LAeq of 39 dB. Dozer tracks and rear dump truck transmission noise was also noted briefly and generated the site only LA1,1minute of 43 dB.

Insects and frogs were primarily responsible for all measured levels. WCM continuum contributed to the measured LA10, LAeq and LA90.

Another mine was audible during the measurement as engine and general mining continuum.

Breeze, road traffic noise and birds were also noted.

5.1.4 N23 – 4 January 2018

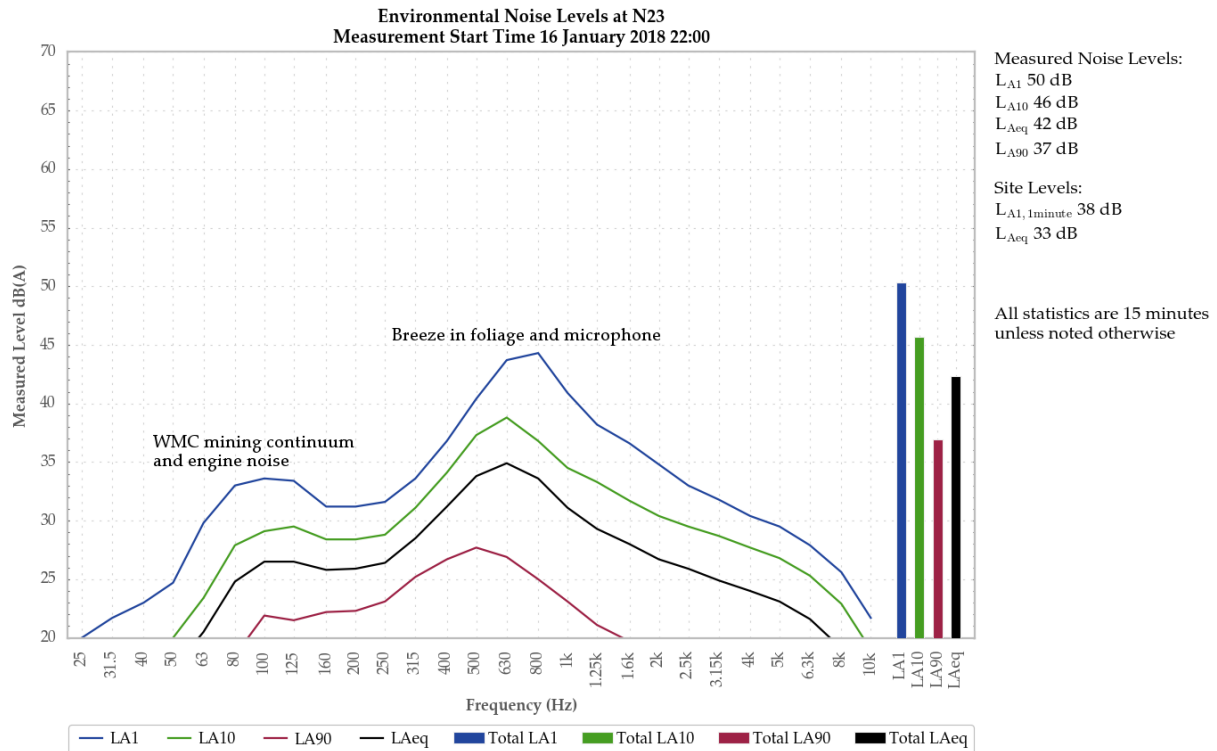

Figure 6: Environmental Noise Levels, N23 - Carter

An engine continuum from WCM was audible during most of the measurement, resulting in a site only LAeq of 33 dB. A surge in the continuum generated a site only LA1,1minute of 38 dB.

Breeze in foliage and microphone primarily generated all measured levels.

Insects, road traffic another mine were also noted.

## 6 SUMMARY

Environmental noise monitoring described in this report was undertaken during the night of 16 January 2018.

### 6.1 Operational Noise Assessment

Noise levels from WCM complied with the  $L_{Aeq,15\text{minute}}$  and  $L_{A1,1\text{minute}}$  development consent criteria at all monitoring locations during the January 2018 survey.

### 6.2 Low Frequency Assessment

During the January 2018 survey, WCM complied with the relevant limits using the NPfI method of assessing low frequency. No further assessment of low frequency noise was required.

**Global Acoustics Pty Ltd**

---

## APPENDIX

---

### A DEVELOPMENT CONSENT & EPL

## A.1 WAMBO COAL MINE DEVELOPMENT CONSENT

### A.1.1 Relevant Wambo Coal Mine Development Consent Conditions

The relevant sections of the October 2016 modified conditions are reproduced below:

#### SCHEDULE 4 SPECIFIC ENVIRONMENTAL CONDITIONS

##### ACQUISITION UPON REQUEST

1. Upon receiving a written request for acquisition from the landowner of the land listed in Table 1, the Applicant **must** acquire the land in accordance with the procedures in conditions 9-11 of schedule 5:

*Table 1: Land subject to acquisition upon request*

|                 |                      |
|-----------------|----------------------|
| 2 – Lambkin     | 23A & B - Kannar     |
| 13C - Skinner   | 31A,B,C & D - Fisher |
| 19A & B – Kelly | 51 – Hawkes          |
| 22 – Henderson  | 56 - Haynes          |

*Note: For more information on the numbering and identification of properties used in this consent, see Attachment 1 of the EIS for the Wambo Development Project. Lands titled 23A & B – Kannar, 31A,B,C & D – Fisher, 51 – Hawkes and 56 – Haynes have been acquired and are now mine-owned.*

## <sup>1</sup>NOISE

### Noise Impact Assessment Criteria

6. The Applicant **must** ensure that the noise generated by the Wambo Mining Complex does not exceed the noise impact assessment criteria presented in Table 9.

*Table 9: Noise impact assessment criteria dB(A)*

| <b>Day</b><br><i>L<sub>Aeq</sub>(15 minute)</i> | <b>Evening/Night</b><br><i>L<sub>Aeq</sub>(15 minute)</i> | <b>Night</b><br><i>L<sub>A1</sub>(1 minute)</i> | <b>Land Number</b> |
|---|---|---|--------------------|
| 35  | 41  | 50  | 94 – Curlewis      |
|   |   |   | 3 – Birrell        |

<sup>1</sup> Incorporates EPA GTAs



| <b>Day</b><br><b>L<sub>Aeq</sub>(15 minute)</b> | <b>Evening/Night</b><br><b>L<sub>Aeq</sub>(15 minute)</b> | <b>Night</b><br><b>L<sub>A1</sub>(1 minute)</b> | <b>Land Number</b>  |
|---|---|---|---|
| 35  | 40  | 50  | 4B – Circosta   |
|   |   |   | 15B - McGowen/Caslick   |
|   |   |   | 16 – Cooper   |
|   |   |   | 23C – Kannar  |
|   |   |   | 25 – Fenwick  |
|   |   |   | 28A & B – Garland   |
|   |   |   | 33 -Thelander/O'Neill   |
|   |   |   | 39 – Northcote  |
|   |   |   | 40 – Muller   |
|   |   |   | 254A – Algie  |
| 35  | 39  | 50  | 5 – Strachan  |
|   |   |   | 6 - Merrick   |
|   |   |   | 7 - Maizey  |
|   |   |   | 37 - Lawry  |
| 35  | 38  | 50  | 48 - Ponder   |
|   |   |   | 1 - Brosi   |
|   |   |   | 17 - Carter   |
|   |   |   | 18 - Denney   |
|   |   |   | 38 - Williams   |
|   |   |   | 49 - Oliver   |
|   |   |   | 63 - Abrocuff   |
| 35  | 37  | 50  | 75 - Barnes   |
|   |   |   | 91 - Bailey   |
|   |   |   | 27 - Birralelee   |
|   |   |   | 43 - Carmody  |
| 35  | 36  | 50  | 137 - Woodruff  |
|   |   |   | 163 - Rodger/Williams   |
|   |   |   | 246 - Bailey  |
|   |   |   | 13B - Skinner   |
| 35  | 35  | 50  | 178 - Smith   |
|   |   |   | 188 - Fuller  |
|   |   |   | 262A, B & C - Moses   |
| 35  | 35  | 50  | All other residential or sensitive receptors, excluding the receptors listed in condition 1 above |

**Notes:**

- Noise generated by the Wambo Mining Complex is to be measured in accordance with the relevant requirements, and exemptions (including certain meteorological conditions), of the NSW Industrial Noise Policy

## Land Acquisition Criteria

7. If the noise generated by the **Wambo Mining Complex** exceeds the criteria in Table 10, the Applicant **must**, upon receiving a written request for acquisition from the landowner, acquire the land in accordance with the procedures in conditions 9-11 of schedule 5.

Table 10: Land acquisition criteria dB(A)

| Day/Evening/Night<br><i>L<sub>Aeq</sub>(15 minute)</i> | Property   |
|--|--|
| 43   | 94 - Curlewis<br>23C – Kannar<br>254A - Algie  |
| 40   | All other residential or sensitive receptor, excluding the receptors listed in condition 1 above |

Note: Noise generated by the **Wambo Mining Complex** is to be measured in accordance with the notes presented below Table 9 above. **Property 23C – Kannar has been acquired and is now mine-owned.**

## Operating Conditions

8. The Applicant **must**:
- implement best management practice to minimise the operational, low frequency and traffic noise of the Wambo Mining Complex;
  - operate a comprehensive noise management system for the Wambo Mining Complex that uses a combination of predictive meteorological forecasting and real-time noise monitoring data to guide the day to day planning of mining operations and the implementation of both proactive and reactive noise mitigation measures to ensure compliance with the relevant conditions of this consent;
  - maintain the effectiveness of noise suppression equipment (if fitted) on plant at all times and ensure defective plant is not used operationally until fully repaired;
  - ensure that noise attenuated plant (if used) is deployed preferentially in locations relevant to sensitive receivers;
  - minimise the noise impacts of the Wambo Mining Complex during meteorological conditions when the noise limits in this consent do not apply;
  - co-ordinate the noise management for the Wambo Mining Complex with the noise management at nearby mines (including HVO South, HVO North and Mt Thorley Warkworth mines) to minimise the cumulative noise impacts of these mines and the Wambo Mining Complex, to the satisfaction of the **Secretary**.

### Noise Management Plan

9. The Applicant **must** prepare a Noise Management Plan for the Wambo Mining Complex to the satisfaction of the **Secretary**. This plan must:
- (a) be prepared in consultation with the EPA, and submitted to the **Secretary** for approval by the end of June 2013;
  - (b) describe the measures that would be implemented to ensure:
    - best management practice is being employed;
    - the noise impacts of the Wambo Mining Complex are minimised during meteorological conditions when the noise limits in this consent do not apply; and
    - compliance with the relevant conditions of this consent;
  - (c) describe the proposed noise management system in detail;
  - (d) include a monitoring program that:
    - uses a combination of real-time and supplementary attended monitoring measures to evaluate the performance of the Wambo Mining Complex;
    - adequately supports the proactive and reactive noise management system for the Wambo Mining Complex;
    - includes a protocol for determining exceedances of the relevant conditions in this consent;
    - evaluates and reports on the effectiveness of the noise management system for the Wambo Mining Complex;
    - provides for the annual validation of the noise model for the Wambo Mining Complex; and
  - (e) include a protocol that has been prepared in consultation with the owners of nearby mines (including HVO South, HVO North and Mount Thorley Warkworth mines) to minimise the cumulative noise impacts of these mines and the Wambo Mining Complex.

**The Applicant must implement the approved management plan as approved from time to time by the Secretary.**

## A.2 WAMBO RAIL SPUR DEVELOPMENT CONSENT

The relevant sections of the February 2012 modified conditions for the rail spur are reproduced below:

### SCHEDULE 4 GENERAL ENVIRONMENTAL CONDITIONS

#### ACQUISITION UPON REQUEST

1. Upon receiving a written request for acquisition from the landowner of the land listed in Table 1, the Applicant shall acquire the land in accordance with the procedures in conditions 1-3 of schedule 5.

Table 1: Land subject to acquisition upon request

|              |                   |
|--------------|-------------------|
| 19 - L Kelly | 55 - E & C Burley |
|--------------|-------------------|

Note: For more information on the numbering and identification of properties used in this consent, see Attachment 1A and Attachment 1B of the SEE for the Alterations to the Wambo Development Project – Rail and Train Loading Infrastructure.

2. While the land listed in Table 1 is privately owned, the Applicant shall implement all practicable measures to ensure that the impacts of the development comply with the predictions in the SEE, and the relevant conditions in this consent, at any residence on this land, to the satisfaction of the Director-General.

#### NOISE

##### Noise Impact Assessment Criteria

3. The Applicant shall ensure that noise generated by the development, combined with noise generated by any development in the Wambo Mining Complex, does not exceed the noise criteria provided in Table 2, unless higher noise criteria are specified in the consent for the Wambo Coal Mine (DA 305-7-2003).

Table 2: Noise impact assessment criteria dB(A)

| Day<br><i>L<sub>Aeq</sub>(15 minute)</i> | Evening/Night<br><i>L<sub>Aeq</sub>(15 minute)</i> | Night<br><i>L<sub>A1</sub>(1 minute)</i> | Land Number   |
|--|--|--|---|
| 35                                       | 35   | 50                                       | All private residential or sensitive receptors, excluding the receptors listed in Table 1 |

Notes:

- Noise generated by the project is to be measured in accordance with the relevant requirements, and exemptions (including certain meteorological conditions), of the NSW Industrial Noise Policy.
- For this condition to apply, the exceedance of the criteria must be systemic.

##### Construction Hours

4. The Applicant shall ensure that all construction work is carried out from 7 am to 6 pm Monday to Saturday (inclusive) and 8 am to 6 pm Sundays and Public Holidays.

##### Operating Hours

5. The Applicant shall:
  - (a) take all practicable measures to minimise train movements at the development on Friday evening (6 pm-9 pm) and Sunday morning (9 am-12 am);
  - (b) report on the implementation and effectiveness of these measures, to the satisfaction of the Director-General.

### **Rail Noise**

6. The Applicant shall seek to ensure that its rail spur is only accessed by locomotives that are approved to operate on the NSW rail network in accordance with noise limits L6.1 to L6.4 in RailCorp's EPL (No. 12208) and ARTC's EPL (No. 3142) or a Pollution Control Approval issued under the former *Pollution Control Act 1970*.

### **Noise Monitoring**

7. The Applicant shall monitor the noise generated by the development, and noise generated by the Wambo Mine, in general accordance with the Noise Management Plan for the Wambo Mining Complex and the *NSW Industrial Noise Policy*.
- 7A. By 31 May 2012, the Applicant shall review and update the Noise Management Plan for the Wambo Mining Complex, including a noise monitoring protocol for evaluating compliance with the criteria in condition 3 above.
- 7B. During the first 12 months of operation of the Rail Refuelling Facility, the Applicant must conduct attended noise monitoring at the nearest private receptor during refuelling events, no less often than every three months.

### A.3 WAMBO RAIL LINE DEVELOPMENT CONSENT

The relevant sections of the 1998 conditions for the rail line are reproduced below:

#### Operational Noise

8. The Applicant shall ensure noise emissions from the operations of the railway line when measured at any residence along the railway line corridor shall not exceed the following EPA criteria:
  - (a) planning level of  $L_{Aeq, 24hr}$  55dBA; and
  - (b) maximum passby level of  $L_{Amax}$  85dBA

The noise criteria levels shall be measured under prevailing weather conditions in accordance with EPA requirements and to be consistent with EPA's requirements as applied to the New South Wales coal industry, or otherwise agreed to by the EPA.

9. Prior to the commencement of operations, the Applicant shall prepare in consultation with the EPA and Singleton Shire Council an Operational Noise Management Plan. The Operational Noise Management Plan shall demonstrate that all practical design and noise mitigation methods have been undertaken to achieve the noise levels specified in Condition 8.

## A.4 WAMBO ENVIRONMENT PROTECTION LICENCE NUMBER 529

The relevant sections of the EPL are reproduced below:

### L4 Noise limits

L4.1 Noise generated at the premises must not exceed the noise limits presented in the table below. The noise limits in the table below represent the noise contribution from the premises.

Noise Limits dB(A)

| Receiver Land Number   | Day LAeq(15 minute) | Evening LAeq(15 minute) | Night LAeq(15 minute) | Night LA1(1 minute) |
|--|---------------------|-------------------------|-----------------------|---------------------|
| 94 - Curlewis  | 35                  | 41                      | 41                    | 50                  |
| 3 - Birrell<br>4B - Circosta<br>15 - McGowen/<br>Caslick<br>16 - Cooper<br>25 - Fenwick<br>28 - Garland<br>33 - Thelander/<br>O'Neill<br>39 - Northcote<br>40 - Muller<br>254 - Algie                  | 35                  | 40                      | 40                    | 50                  |
| 5 - Strachan<br>6 - Merrick<br>7 - Maizey<br>37 - Lawry<br>48 - Ponder   | 35                  | 39                      | 39                    | 50                  |
| 1 - Brosi<br>17 - Carter<br>18 - Denney<br>30 - Williams<br>49 - Oliver<br>63 - Abrocuff<br>75 - Barnes<br>91 - Bailey   | 35                  | 38                      | 38                    | 50                  |
| 27 - Birralea<br>43 - Carmody<br>137 - Woodruff<br>163 - Rodger/<br>Williams<br>246 - Bailey   | 35                  | 37                      | 37                    | 50                  |
| 13B - Skinner<br>178 - Smith<br>188 - Fuller<br>262 - Moses  | 35                  | 36                      | 36                    | 50                  |
| All other residential or sensitive receptors excluding the receptors listed above and also excluding those listed in Table 1 of Schedule 4 of the Wambo Coal Mine Development Consent (DA 305-7-2003). | 35                  | 35                      | 35                    | 50                  |

- L4.2 For the purpose of Condition L4.1:
- a) Day is defined as the period from 7am to 6pm Monday to Saturday and 8am to 6pm Sundays and Public Holidays,
  - b) Evening is defined as the period from 6pm to 10pm
  - c) Night is defined as the period from 10pm to 7am Monday to Saturday and 10pm to 8am Sundays and Public Holidays
  - d) The Receiver Land Owner locations are as detailed in the Environmental Impact Statement titled "Wambo Development Project", Volumes 1-5 dated July 2003 and prepared by Resource Strategies Pty Ltd.
- L4.3 Noise from the premises is to be measured at the most affected point or within the residential boundary or at the most affected point within 30m of the dwelling (rural situations) where the dwelling is more than 30m from the boundary to determine compliance with the LAeq(15 minute) noise limits in condition L4.1.
- Where it can be demonstrated that direct measurement of noise from the premises is impractical, the EPA may accept alternative means of determining compliance. See Chapter 11 of the NSW Industrial Noise Policy.
- The modification factors presented in Section 4 of the NSW Industrial Noise Policy shall also be applied to the measured noise levels where applicable.
- L4.4 Noise from the premises is to be measured at 1m from the dwelling façade to determine compliance with the LA1(1minute) noise limit in condition L4.1.
- L4.5 The noise emission limits identified in condition L4.1 apply under meteorological conditions of:
- a) Wind speeds of up to 3m/s at 10 metres above the ground level; or
  - b) Temperature inversion conditions of up to 30C/100m and wind speeds of up to 2m/s at 10 metres above the ground.



---

## APPENDIX

---

### ***B CALIBRATION CERTIFICATES***





**Acoustic  
Research  
Labs Pty Ltd**

Level 7 Building 2 423 Pennant Hills Rd  
Pennant Hills NSW AUSTRALIA 2120  
Ph: +61 2 9484 0800 A.B.N. 65 160 399 119  
www.acousticresearch.com.au

**Sound Level Meter**  
IEC 61672-3:2006

## Calibration Certificate

Calibration Number C16323

**Client Details** Global Acoustics Pty Ltd  
12/16 Huntingdale Drive  
Thornton NSW 2322

**Equipment Tested/ Model Number :** Rion NA-28  
**Instrument Serial Number :** 01070590  
**Microphone Serial Number :** 08184  
**Pre-amplifier Serial Number :** 52329

**Pre-Test Atmospheric Conditions**  
**Ambient Temperature :** 21.4°C  
**Relative Humidity :** 37.5%  
**Barometric Pressure :** 100.19kPa

**Post-Test Atmospheric Conditions**  
**Ambient Temperature :** 21.4°C  
**Relative Humidity :** 37.5%  
**Barometric Pressure :** 100.23kPa

**Calibration Technician :** Calvin  
Simpfendorfer  
**Calibration Date :** 28/06/2016

**Secondary Check:** Riley Cooper  
**Report Issue Date :** 30/06/2016

**Approved Signatory :**

Ken Williams

| Clause and Characteristic Tested              | Result | Clause and Characteristic Tested                  | Result |
|---|--------|---|--------|
| 10: Self-generated noise                      | Pass   | 14: Level linearity on the reference level range  | Pass   |
| 11: Acoustical tests of a frequency weighting | Pass   | 15: Level linearity incl. the level range control | Pass   |
| 12: Electrical tests of frequency weightings  | Pass   | 16: Toneburst response                            | Pass   |
| 13: Frequency and time weightings at 1 kHz    | Pass   | 17: Peak C sound level                            | Pass   |
|   |        | 18: Overload Indication                           | Pass   |

The sound level meter submitted for testing has successfully completed the class 1 periodic tests of IEC 61672-3:2006, for the environmental conditions under which the tests were performed.

As public evidence was available, from an independent testing organisation responsible for approving the results of pattern evaluation test performed in accordance with IEC 61672-2:2003, to demonstrate that the model of sound level meter fully conformed to the requirements in IEC 61672-1:2002, the sound level meter submitted for testing conforms to the class 1 requirements of IEC 61672-1:2002.

**Least Uncertainties of Measurement -**

| Acoustic Tests    |         | Environmental Conditions |           |
|-------------------|---------|--------------------------|-----------|
| 31.5 Hz to 8kHz   | ±0.12dB | Temperature              | ±0.05°C   |
| 12.5kHz           | ±0.18dB | Relative Humidity        | ±0.46%    |
| 16kHz             | ±0.31dB | Barometric Pressure      | ±0.017kPa |
| Electrical Tests  |         |                          |           |
| 31.5 Hz to 20 kHz | ±0.12dB |                          |           |

All uncertainties are derived at the 95% confidence level with a coverage factor of 2.



This calibration certificate is to be read in conjunction with the calibration test report.

Acoustic Research Labs Pty Ltd is NATA Accredited Laboratory Number 14172.  
Accredited for compliance with ISO/IEC 17025.

The results of the tests, calibrations and/or measurements included in this document are traceable to Australian/National standards.

PAGE 1 OF 1





**Acoustic  
Research  
Labs Pty Ltd**

Level 7 Building 2 423 Pennant Hills Rd  
Pennant Hills NSW AUSTRALIA 2120  
Ph: +61 2 9484 0800 A.B.N. 65 160 399 119  
www.acousticresearch.com.au

**Sound Level Meter**

IEC 61672-3.2013

**Calibration Certificate**

Calibration Number C17126

**Client Details** Global Acoustics Pty Ltd  
12/16 Huntingdale Drive  
Thornton NSW 2322

**Equipment Tested/ Model Number :** Rion NA-28  
**Instrument Serial Number :** 30131882  
**Microphone Serial Number :** 04739  
**Pre-amplifier Serial Number :** 11942

**Pre-Test Atmospheric Conditions**  
**Ambient Temperature :** 22.4°C  
**Relative Humidity :** 55.6%  
**Barometric Pressure :** 99.91kPa

**Post-Test Atmospheric Conditions**  
**Ambient Temperature :** 22.6°C  
**Relative Humidity :** 58.1%  
**Barometric Pressure :** 99.85kPa

**Calibration Technician :** Vicky Jaiswal  
**Calibration Date :** 14/03/2017

**Secondary Check:** Riley Cooper  
**Report Issue Date :** 15/03/2017

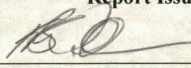
**Approved Signatory :** 

Ken Williams

| Clause and Characteristic Tested                   | Result | Clause and Characteristic Tested                  | Result |
|--|--------|---|--------|
| 12: Acoustical Sig. tests of a frequency weighting | Pass   | 17: Level linearity incl. the level range control | Pass   |
| 13: Electrical Sig. tests of frequency weightings  | Pass   | 18: Toneburst response                            | Pass   |
| 14: Frequency and time weightings at 1 kHz         | Pass   | 19: C Weighted Peak Sound Level                   | Pass   |
| 15: Long Term Stability                            | Pass   | 20: Overload Indication                           | Pass   |
| 16: Level linearity on the reference level range   | Pass   | 21: High Level Stability                          | Pass   |

The sound level meter submitted for testing has successfully completed the class 1 periodic tests of IEC 61672-3:2006, for the environmental conditions under which the tests were performed.

As public evidence was available, from an independent testing organisation responsible for approving the results of pattern evaluation test performed in accordance with IEC 61672-2:2003, to demonstrate that the model of sound level meter fully conformed to the requirements in IEC 61672-1:2002, the sound level meter submitted for testing conforms to the class 1 requirements of IEC 61672-1:2002.

| Least Uncertainties of Measurement - Environmental Conditions |         |                     |           |
|---|---------|---------------------|-----------|
| Acoustic Tests  |         | Temperature         | ±0.05°C   |
| 31.5 Hz to 8kHz   | ±0.16dB | Relative Humidity   | ±0.46%    |
| 12.5kHz   | ±0.2dB  | Barometric Pressure | ±0.017kPa |
| 16kHz   | ±0.29dB |                     |           |
| Electrical Tests  |         |                     |           |
| 31.5 Hz to 20 kHz   | ±0.12dB |                     |           |

All uncertainties are derived at the 95% confidence level with a coverage factor of 2.

This calibration certificate is to be read in conjunction with the calibration test report.

Acoustic Research Labs Pty Ltd is NATA Accredited Laboratory Number 14172.  
Accredited for compliance with ISO/IEC 17025.

The results of the tests, calibrations and/or measurements included in this document are traceable to Australian/national standards.

NATA is a signatory to the ILAC Mutual Recognition Arrangement for the mutual recognition of the equivalence of testing, medical testing, calibration and inspection reports.

PAGE 1 OF 1





**Acoustic  
Research  
Labs Pty Ltd**

Level 7 Building 2 423 Pennant Hills Rd  
Pennant Hills NSW AUSTRALIA 2120  
Ph: +61 2 9484 0800 A.B.N. 65 160 399 119  
www.acousticresearch.com.au

**Sound Calibrator  
IEC 60942-2004**

**Calibration Certificate**

Calibration Number C17149

|   |   |
|---|---|
| <b>Client Details</b>   | Global Acoustics Pty Ltd<br>12/16 Huntingdale Drive<br>Thornton NSW 2322      |
| <b>Equipment Tested/ Model Number :</b><br><b>Instrument Serial Number :</b>          | Pulsar 106<br>79631   |
| <b>Atmospheric Conditions</b>   |   |
| <b>Ambient Temperature :</b>  | 21.9°C  |
| <b>Relative Humidity :</b>  | 54.6%   |
| <b>Barometric Pressure :</b>  | 98.84kPa  |
| <b>Calibration Technician :</b> Vicky Jaiswal<br><b>Calibration Date :</b> 30/03/2017 | <b>Secondary Check:</b> Riley Cooper<br><b>Report Issue Date :</b> 31/03/2017 |
| <b>Approved Signatory :</b>   | Juan Aguero   |

| Clause and Characteristic Tested      | Result | Clause and Characteristic Tested | Result |
|---------------------------------------|--------|----------------------------------|--------|
| 5.2.2: Generated Sound Pressure Level | Pass   | 5.3.2: Frequency Generated       | Pass   |
| 5.2.3: Short Term Fluctuation         | Pass   | 5.5: Total Distortion            | Pass   |

|                 | Nominal Level | Nominal Frequency | Measured Level | Measured Frequency |
|-----------------|---------------|-------------------|----------------|--------------------|
| Measured Output | 94.0          | 1000.0            | 94.1           | 1000.38            |

The sound calibrator has been shown to conform to the class 2 requirements for periodic testing, described in Annex B of IEC 60942:2004 for the sound pressure level(s) and frequency(ies) stated, for the environmental conditions under which the tests were performed.

| Least Uncertainties of Measurement - |                     |           |                          |
|--------------------------------------|---------------------|-----------|--------------------------|
| Specific Tests                       | Generated SPL       | ±0.11dB   | Environmental Conditions |
|                                      | Short Term Fluct.   | ±0.02dB   |                          |
|                                      | Frequency           | ±0.01%    |                          |
|                                      | Distortion          | ±0.5%     |                          |
|                                      | Temperature         | ±0.05°C   |                          |
|                                      | Relative Humidity   | ±0.46%    |                          |
|                                      | Barometric Pressure | ±0.017kPa |                          |

All uncertainties are derived at the 95% confidence level with a coverage factor of 2.



This calibration certificate is to be read in conjunction with the calibration test report.

Acoustic Research Labs Pty Ltd is NATA Accredited Laboratory Number 14172.  
Accredited for compliance with ISO/IEC 17025

The results of the tests, calibrations and/or measurements included in this document are traceable to Australian/national standards.

NATA is a signatory to the ILAC Mutual Recognition Arrangement for the mutual recognition of the equivalence of testing, medical testing, calibration and inspection reports



**Acoustic  
Research  
Labs Pty Ltd**

Level 7 Building 2 423 Pennant Hills Rd  
Pennant Hills NSW AUSTRALIA 2120  
Ph: +61 2 9484 0800 A.B.N. 65 160 399 119  
[www.acousticresearch.com.au](http://www.acousticresearch.com.au)

**Sound Calibrator  
IEC 60942-2004**

**Calibration Certificate**

Calibration Number C17127

**Client Details** Global Acoustics Pty Ltd  
12/16 Huntingdale Drive  
Thornton NSW 2322

**Equipment Tested/ Model Number :** Pulsar 105  
**Instrument Serial Number :** 78226

**Atmospheric Conditions**  
**Ambient Temperature :** 22.3°C  
**Relative Humidity :** 55.6%  
**Barometric Pressure :** 99.9kPa

**Calibration Technician :** Vicky Jaiswal  
**Calibration Date :** 14/03/2017  
**Secondary Check:** Riley Cooper  
**Report Issue Date :** 15/03/2017

**Approved Signatory :**  Ken Williams

| Clause and Characteristic Tested      | Result | Clause and Characteristic Tested | Result |
|---------------------------------------|--------|----------------------------------|--------|
| 5.2.2: Generated Sound Pressure Level | Pass   | 5.3.2: Frequency Generated       | Pass   |
| 5.2.3: Short Term Fluctuation         | Pass   | 5.5: Total Distortion            | Pass   |

|                 | Nominal Level | Nominal Frequency | Measured Level | Measured Frequency |
|-----------------|---------------|-------------------|----------------|--------------------|
| Measured Output | 94.0          | 1000.0            | 94.1           | 1000.32            |

The sound calibrator has been shown to conform to the class 1 requirements for periodic testing, described in Annex B of IEC 60942:2004 for the sound pressure level(s) and frequency(ies) stated, for the environmental conditions under which the tests were performed.

**Least Uncertainties of Measurement -**

| Specific Tests    |         | Environmental Conditions |           |
|-------------------|---------|--------------------------|-----------|
| Generated SPL     | ±0.11dB | Temperature              | ±0.05°C   |
| Short Term Fluct. | ±0.02dB | Relative Humidity        | ±0.46%    |
| Frequency         | ±0.01%  | Barometric Pressure      | ±0.017kPa |
| Distortion        | ±0.5%   |                          |           |

All uncertainties are derived at the 95% confidence level with a coverage factor of 2.



This calibration certificate is to be read in conjunction with the calibration test report.

Acoustic Research Labs Pty Ltd is NATA Accredited Laboratory Number 14172.  
Accredited for compliance with ISO/IEC 17025.

The results of the tests, calibrations and/or measurements included in this document are traceable to Australian/national standards.

NATA is a signatory to the ILAC Mutual Recognition Arrangement for the mutual recognition of the equivalence of testing, medical testing, calibration and inspection reports.

---

## APPENDIX

---

### C METEOROLOGICAL DATA



**METEOROLOGICAL DATA FROM WCM WEATHER STATION**

| <b>End Date and Time</b> | <b>Wind Speed Average<br/>m/s</b> | <b>Wind Direction Average<br/>Degrees</b> | <b>Sigma Theta</b> |
|--------------------------|-----------------------------------|---|--------------------|
| 16/01/2018 21:05         | 5.2                               | 103                                       | 11.1               |
| 16/01/2018 21:15         | 4.8                               | 105                                       | 13.7               |
| 16/01/2018 21:25         | 4.5                               | 101                                       | 12.4               |
| 16/01/2018 21:35         | 5                                 | 105                                       | 12.7               |
| 16/01/2018 21:45         | 4.7                               | 103                                       | 12.4               |
| 16/01/2018 21:55         | 4.8                               | 103                                       | 13.1               |
| 16/01/2018 22:05         | 3.9                               | 102                                       | 13.6               |
| 16/01/2018 22:15         | 4                                 | 98  | 11.6               |
| 16/01/2018 22:25         | 3.4                               | 98  | 14.3               |
| 16/01/2018 22:35         | 2.5                               | 116                                       | 14                 |
| 16/01/2018 22:45         | 2.1                               | 125                                       | 15.4               |
| 16/01/2018 22:55         | 1.8                               | 128                                       | 19.2               |
| 16/01/2018 23:05         | 2                                 | 138                                       | 13.7               |
| 16/01/2018 23:15         | 2.5                               | 136                                       | 13.2               |
| 16/01/2018 23:25         | 1.8                               | 146                                       | 18.3               |
| 16/01/2018 23:35         | 1.7                               | 149                                       | 17.6               |
| 16/01/2018 23:45         | 1.7                               | 149                                       | 16.5               |
| 16/01/2018 23:55         | 1.5                               | 139                                       | 12.6               |
| 17/01/2018 00:05         | 1.4                               | 130                                       | 14.1               |