

DRAFT

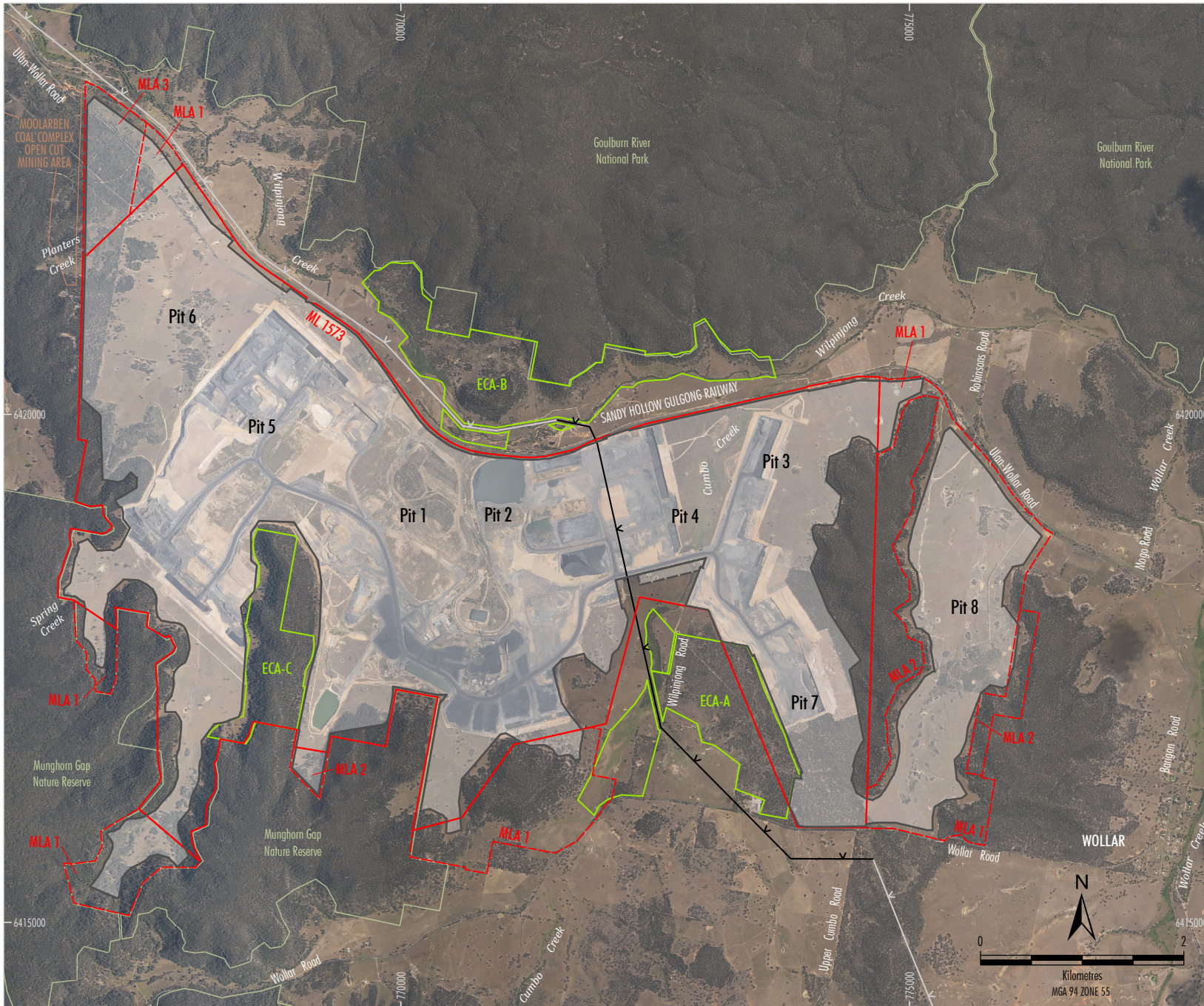

- LEGEND**
- Mining Lease Boundary
 - Mining Lease Application Boundary
 - Approved/Existing Open Cut and Contained Infrastructure Area
 - Relocated Block Bank and Cumbo Creek Disturbance Area
 - Enhancement and Conservation Area
 - Approved Relocated TransGrid 330 kV ETL
 - Existing TransGrid 330 kV ETL

Source: WCPL (2017); NSW Dept of Industry (2015)
Orthophoto: WCPL (Dec 2015)

Peabody
WILPINJONG COAL MINE
General Arrangement

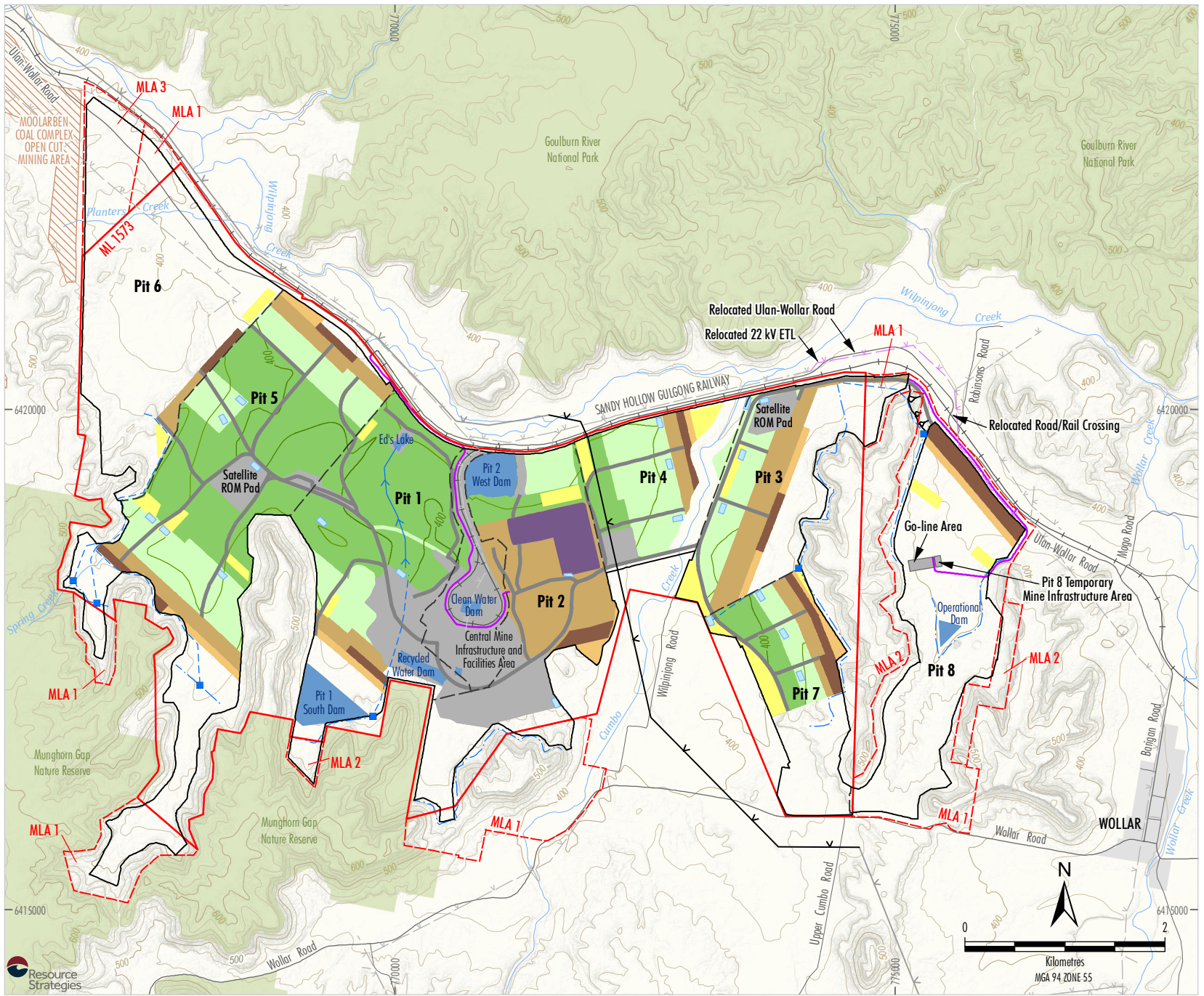

- LEGEND**
- Mining Lease Boundary
 - Mining Lease Application Boundary
 - Open Cut and Contained Infrastructure Area
 - Pit Boundary
 - Active Mining
 - Active Waste Rock Emplacement
 - Topsoil Stripped
 - Topsoil Stockpile
 - Initial Rehabilitation
 - Established Rehabilitation
 - Tailings Dam
 - Infrastructure Area
 - Main Haul Road
 - Mine Access Road
 - Drainage Line
 - Diversion Structure
 - Diversion Pipeline
 - Transfer Dam
 - Sediment Dam
 - Existing Surface Contour
 - Final Landform Contour
 - Existing Local ETL
 - Proposed Local ETL Realignment/Relocation
 - Existing TransGrid 330 kV ETL
 - Proposed Relocated TransGrid 330 kV ETL

Source: WCPL (2015); NSW Land & Property Information (2015); NSW Dept of Industry (2015)

WILPINJONG EXTENSION PROJECT
General Arrangement
Year 2

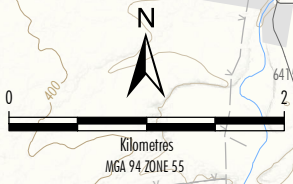
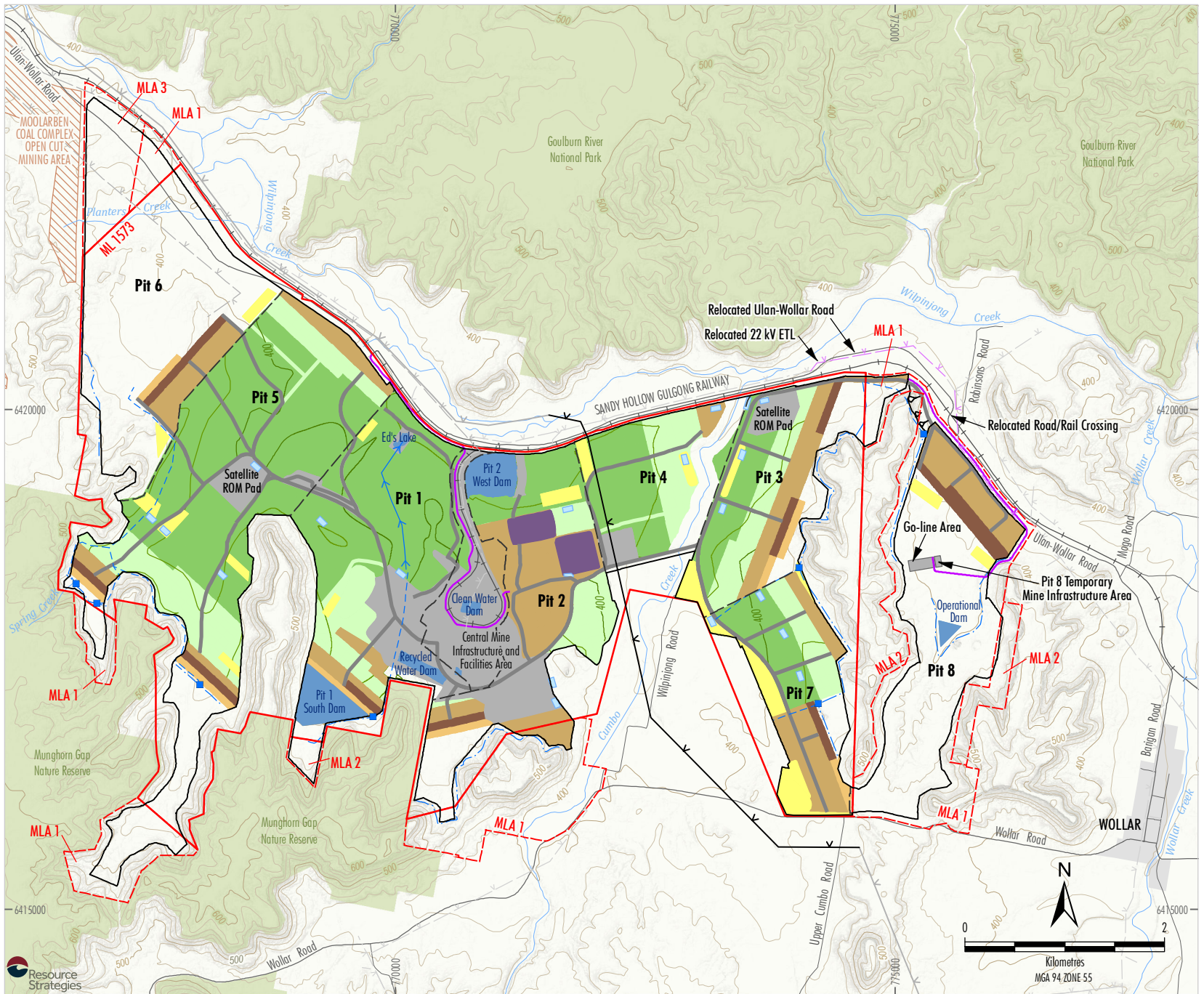

Figure 2-8



- LEGEND**
- Mining Lease Boundary
 - Mining Lease Application Boundary
 - Open Cut and Contained Infrastructure Area
 - Pit Boundary
 - Active Mining
 - Active Waste Rock Emplacement
 - Topsoil Stripped
 - Topsoil Stockpile
 - Initial Rehabilitation
 - Established Rehabilitation
 - Tailings Dam
 - Infrastructure Area
 - Main Haul Road
 - Mine Access Road
 - Drainage Line
 - Diversion Structure
 - Diversion Pipeline
 - Transfer Dam
 - Sediment Dam
 - Existing Surface Contour
 - Final Landform Contour
 - Existing Local ETL
 - Proposed Local ETL Realignment/Relocation
 - Existing TransGrid 330 kV ETL
 - Proposed Relocated TransGrid 330 kV ETL

Source: WCPL (2015); NSW Land & Property Information (2015); NSW Dept of Industry (2015)

WILPINJONG EXTENSION PROJECT
General Arrangement
Year 4

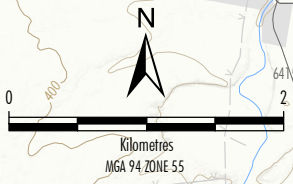
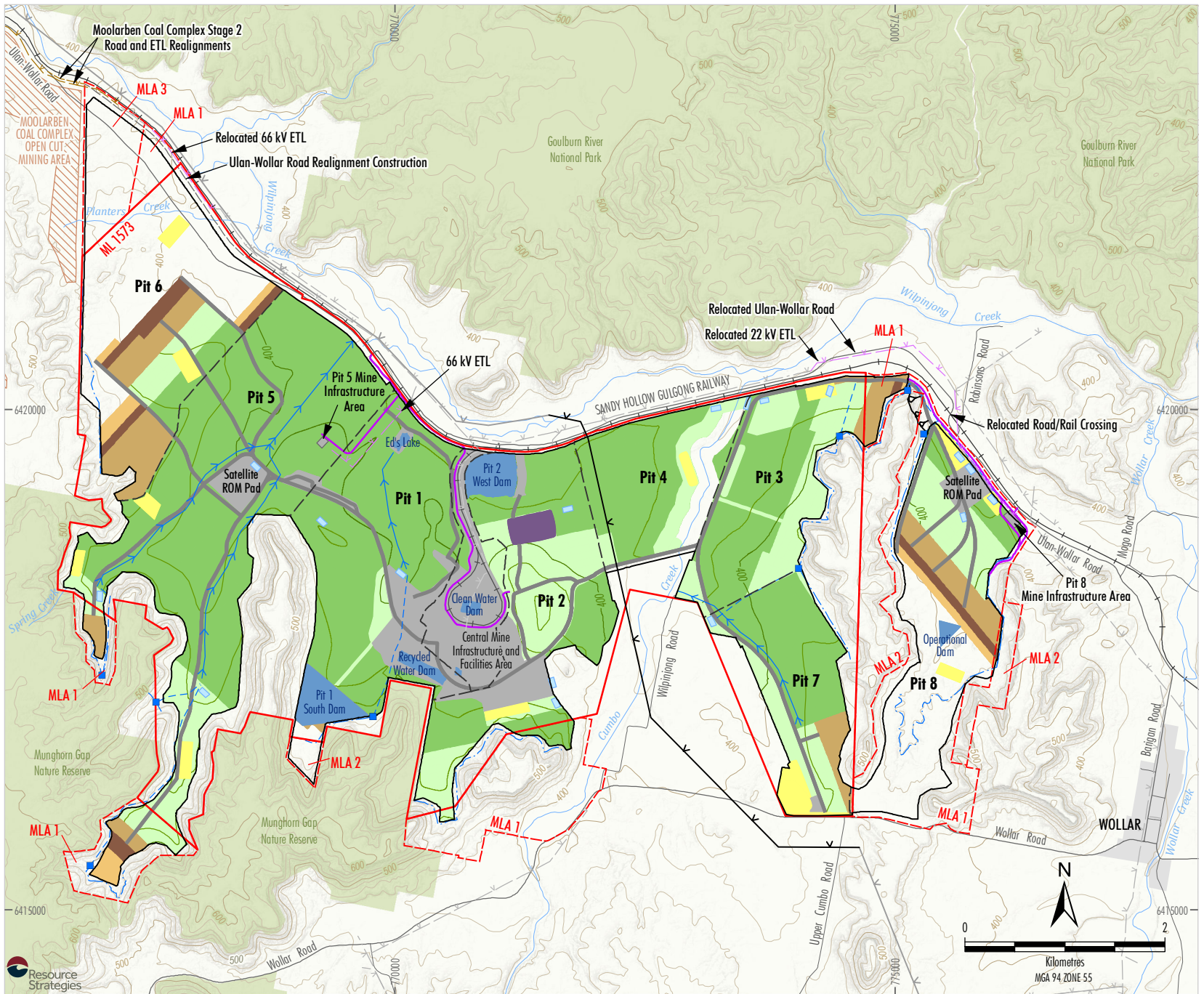

Figure 2-9



- LEGEND**
- Mining Lease Boundary
 - Mining Lease Application Boundary
 - Open Cut and Contained Infrastructure Area
 - Pit Boundary
 - Active Mining
 - Active Waste Rock Emplacement
 - Topsoil Stripped
 - Topsoil Stockpile
 - Initial Rehabilitation
 - Established Rehabilitation
 - Tailings Dam
 - Infrastructure Area
 - Main Haul Road
 - Mine Access Road
 - Drainage Line
 - Diversion Structure
 - Diversion Pipeline
 - Transfer Dam
 - Sediment Dam
 - Existing Surface Contour
 - Final Landform Contour
 - Existing Local ETL
 - Proposed Local ETL Realignment/Relocation
 - Existing TransGrid 330 kV ETL
 - Proposed Relocated TransGrid 330 kV ETL
- Source: WCPL (2015); NSW Land & Property Information (2015); NSW Dept of Industry (2015)

WILPINJONG EXTENSION PROJECT
General Arrangement
Year 8

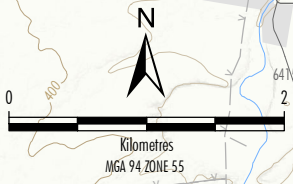
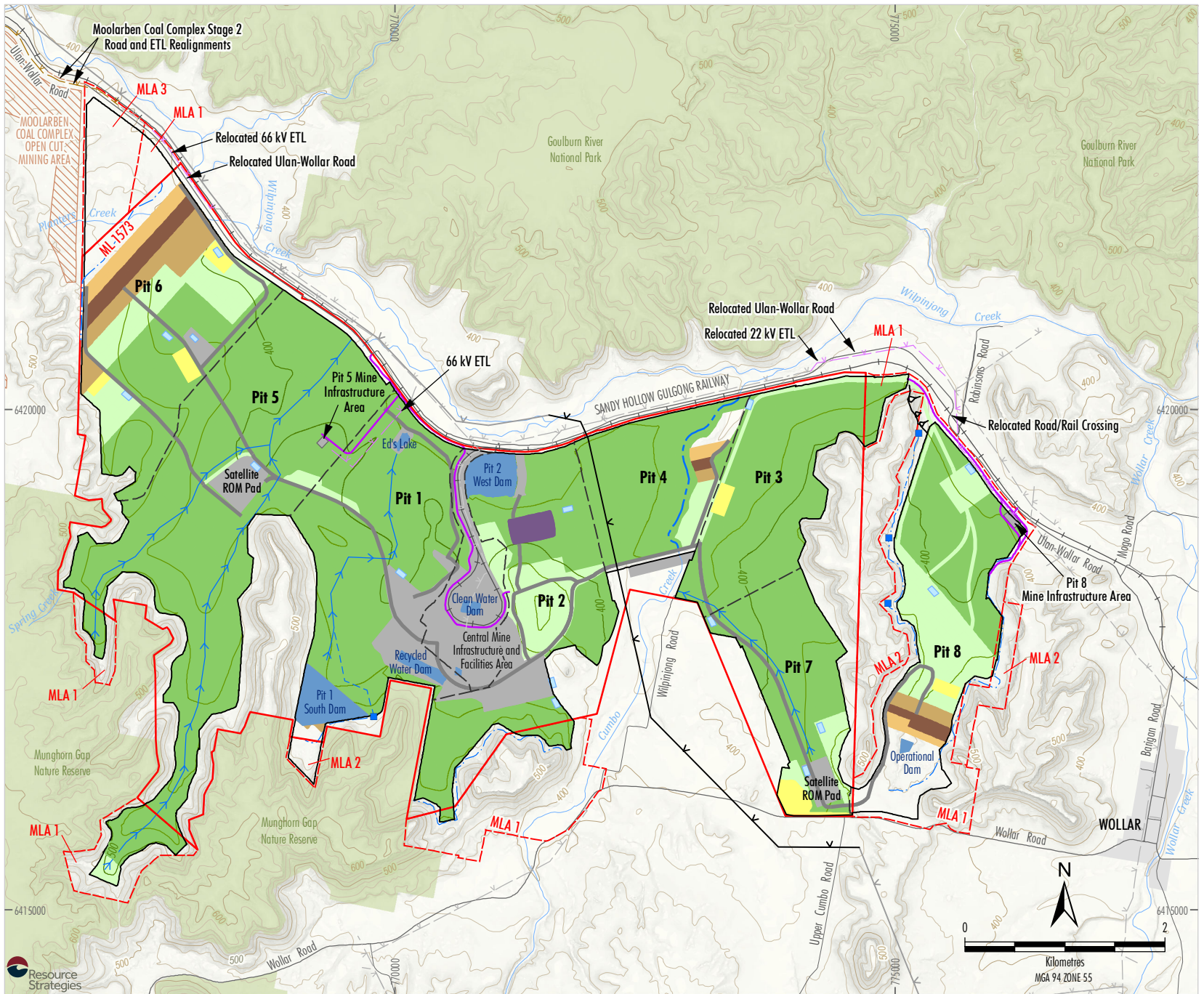

Figure 2-10



- LEGEND**
- Mining Lease Boundary
 - Mining Lease Application Boundary
 - Open Cut and Contained Infrastructure Area
 - Pit Boundary
 - Active Mining
 - Active Waste Rock Emplacement
 - Topsoil Stripped
 - Topsoil Stockpile
 - Initial Rehabilitation
 - Established Rehabilitation
 - Tailings Dam
 - Infrastructure Area
 - Main Haul Road
 - Mine Access Road
 - Conceptual Cumbo Creek Realignment
 - Drainage Line
 - Diversion Structure
 - Diversion Pipeline
 - Transfer Dam
 - Sediment Dam
 - Existing Surface Contour
 - Final Landform Contour
 - Existing Local ETL
 - Proposed Local ETL Realignment/Relocation
 - Existing TransGrid 330 kV ETL
 - Proposed Relocated TransGrid 330 kV ETL

Source: WCPL (2015); NSW Land & Property Information (2015); NSW Dept of Industry (2015)

WILPINJONG EXTENSION PROJECT
General Arrangement
Year 12

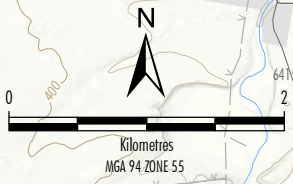
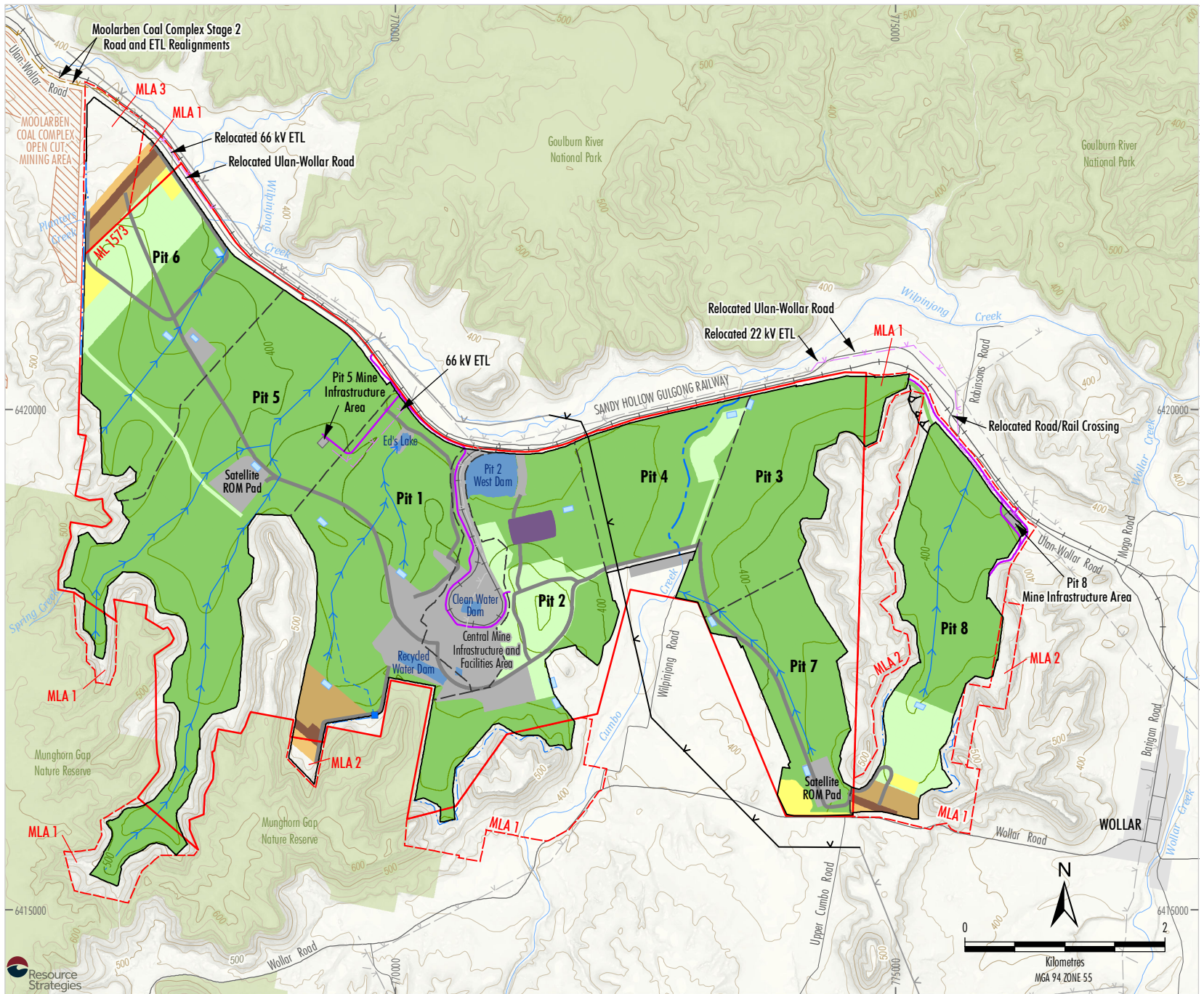

Figure 2-11



- LEGEND**
- Mining Lease Boundary
 - Mining Lease Application Boundary
 - Open Cut and Contained Infrastructure Area
 - Pit Boundary
 - Active Mining
 - Active Waste Rock Emplacement
 - Topsoil Stripped
 - Topsoil Stockpile
 - Initial Rehabilitation
 - Established Rehabilitation
 - Tailings Dam
 - Infrastructure Area
 - Main Haul Road
 - Mine Access Road
 - Conceptual Cumbero Creek Realignment
 - Drainage Line
 - Diversion Structure
 - Diversion Pipeline
 - Transfer Dam
 - Sediment Dam
 - Existing Surface Contour
 - Final Landform Contour
 - Existing Local ETL
 - Proposed Local ETL Realignment/Relocation
 - Existing TransGrid 330 kV ETL
 - Proposed Relocated TransGrid 330 kV ETL

Source: WCPL (2015); NSW Land & Property Information (2015); NSW Dept of Industry (2015)



WILPINJONG EXTENSION PROJECT
General Arrangement
Year 15

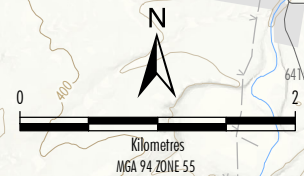

Figure 2-12