

DRAFT

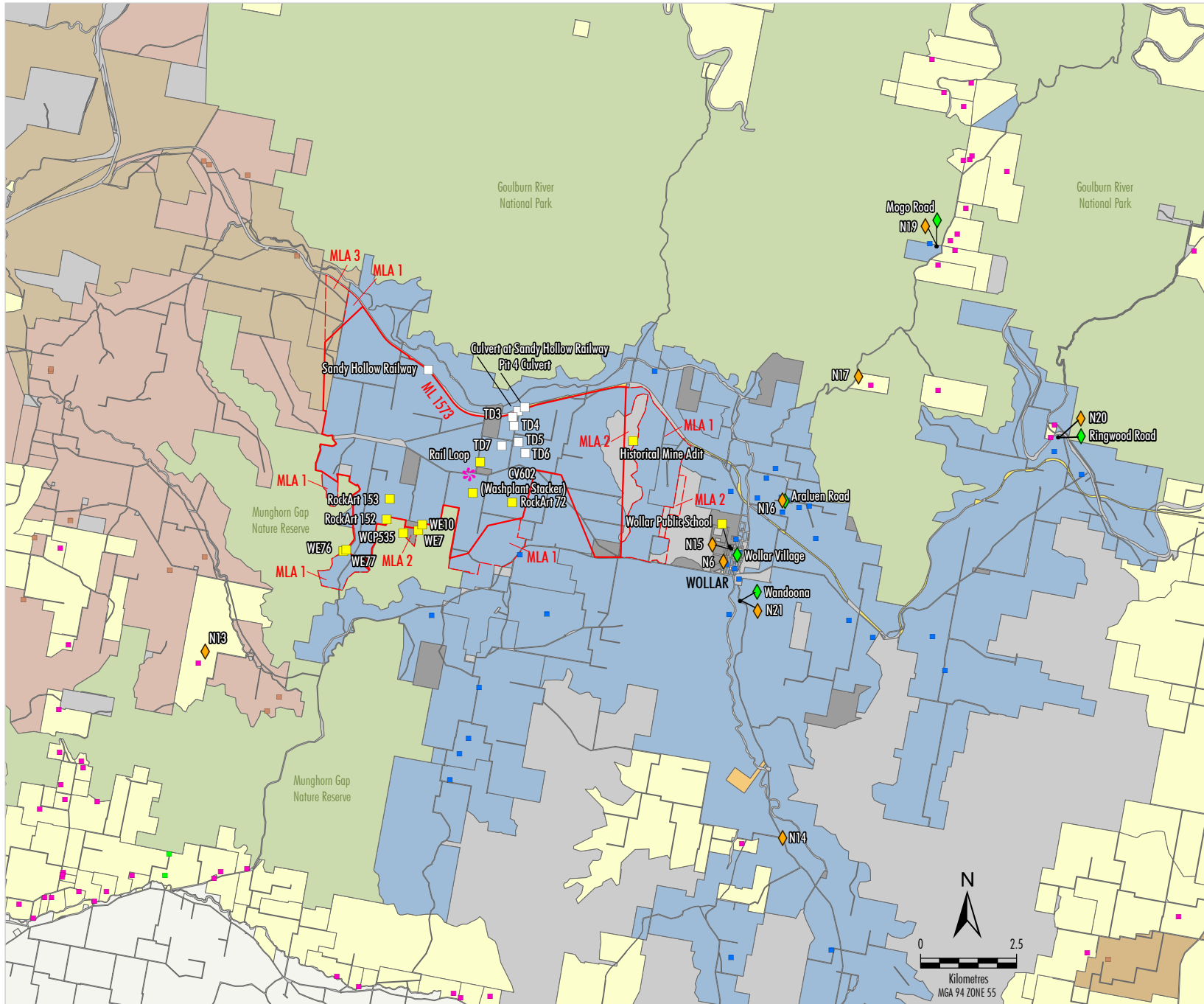

- LEGEND**
- Mining Lease Boundary
 - Mining Lease Application Boundary
 - Peabody Energy
 - Bylong Coal Project
 - Moolarben Coal Mine
 - Ulan Coal Mine
 - Crown Land (Special Lease/Licence)
 - Crown Land
 - TransGrid
 - Railway Land
 - Relevant Private Landholder
 - Other Land (Ownership not identified)
 - National Parks and Wildlife Service
 - Peabody Energy Dwelling
 - Ulan/Moolarben Dwelling
 - Private Dwelling
 - Community Building
 - Noise Monitoring Sites
 - ◆ Attended Noise
 - ◆ Real-time Noise
 - ◆ Blasting Monitoring Sites
 - Indicative Blast
 - Fixed Blast
 - ✿ Meteorological Station

Source: WCPL (2017); NSW Dept of Industry (2015); NSW Land & Property Information (2015)

Peabody
WILPINJONG COAL MINE
Noise and Blasting Monitoring Locations