

LEGEND:

-MOP Period Area of Disturbance
 -Mining Lease Boundary
 -Approved Open Cut Boundary/Extraction Area
 -Project Approval Boundary
 -Water Management Structures
 -Site Contours (5m interval - AHD71)
- PRIMARY DOMAINS**
- 2 - Mine Infrastructure
 - 4 - Mine Water Dams
 - 5 - Overburden Emplacement Areas
 - 7 - 2017 Mining Sequence
 - 6 - Active Tailings Storage Areas
- SECONDARY DOMAINS**
- A - Rehabilitation Area - Woodland Areas
 - C - Final Void
- REHABILITATION PHASES**
-Rehabilitation Areas - 2017
 -Rehabilitation Areas (Pre 2017
(Ecosystem & Land Use Establishment Per Sec Domain 'A'))
 -Landform Establishment - 2017
 -Tailings Storage Facility - Inactive

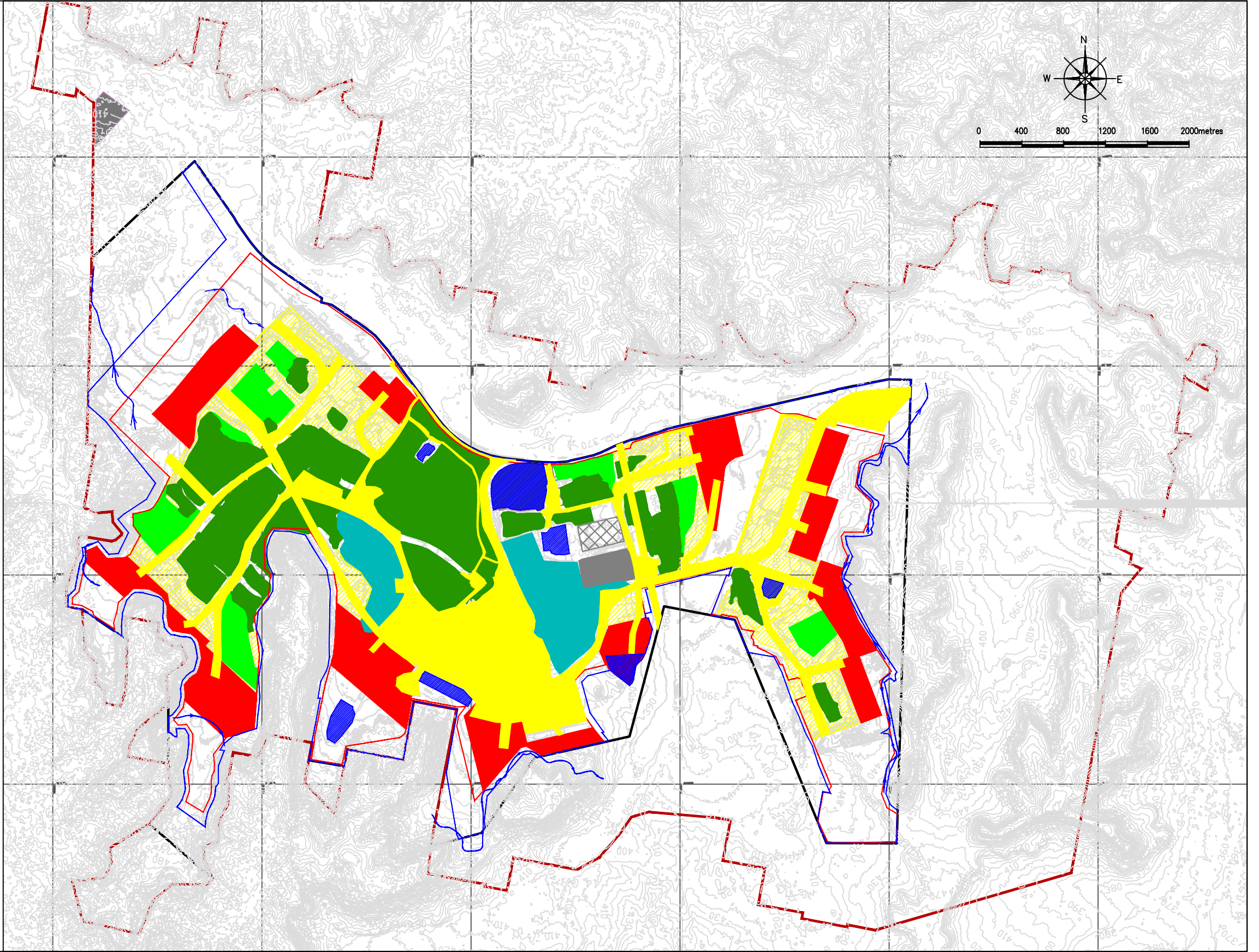

REV	DESCRIPTION	DATE

Notes:

- Co-ordinates System: MGA94 Zone 55.
- Reduced Levels: Australian Height Datum 1971 (AHD71).

I, Peter J Grosvenor, Holder of Mine Managers Certificate of Competency, certify that the information on this plan is a true indication of the proposed development.

.....
 Mine Manager Date

I, Matthew D Brown, Registered Mine Surveyor, certify that to the best of my knowledge and belief this plan conforms to the accuracy & standards required by NSW Trade & Investment - Division of Resources and Energy.

.....
 Registered Mining Surveyor Date



QUALITY RECORD				SCALE
REVIEW	NAME	SIGNATURE	DATE	Scale Bar
DRAWN	MOB	MOB	19/05/2017	
DWG CHECKED	MOB	MOB	19/05/2017	
FILE PATH: W:\Technical_Services\Survey\10_Drawing Register\WLP_Plan\WLP-0212_WEP_MOP_Plan3A_2017.dwg				FILE LOCATION: SURVEY DEPT

WILPINJONG COAL	
Mining and Rehabilitation - 2017 Map 3A (Wilpinjong Extension Project) Mining Operations Plan, Wilpinjong Coal Mine	
DRAWING NO: WLP-0212 REV: 1	