LEGEND:

- .....MOP Period Area of Disturbance
- .....Mining Lease Boundary
- .....Approved Open Cut Boundary/Extraction Area
- .....Project Approval Boundary
- .....Water Management Structures
- 350 .....Site Contours (5m interval - AHD71)

PRIMARY DOMAINS

- 2 - Mine Infrastructure
- 4 - Mine Water Dams
- 5 - Overburden Emplacement Areas
- 7 - 2018 Mining Sequence
- 6 - Tailings Storage Areas

SECONDARY DOMAINS

- A - Rehabilitation Area - Woodland Areas
- C - Final Void

REHABILITATION PHASES

- .....Rehabilitation Areas - 2018
- .....Rehabilitation Areas (Pre 2018) (Ecosystem & Land Use Establishment Per Sec Domain "A")
- .....Landform Establishment - 2018
- .....Tailings Storage Facility - Inactive

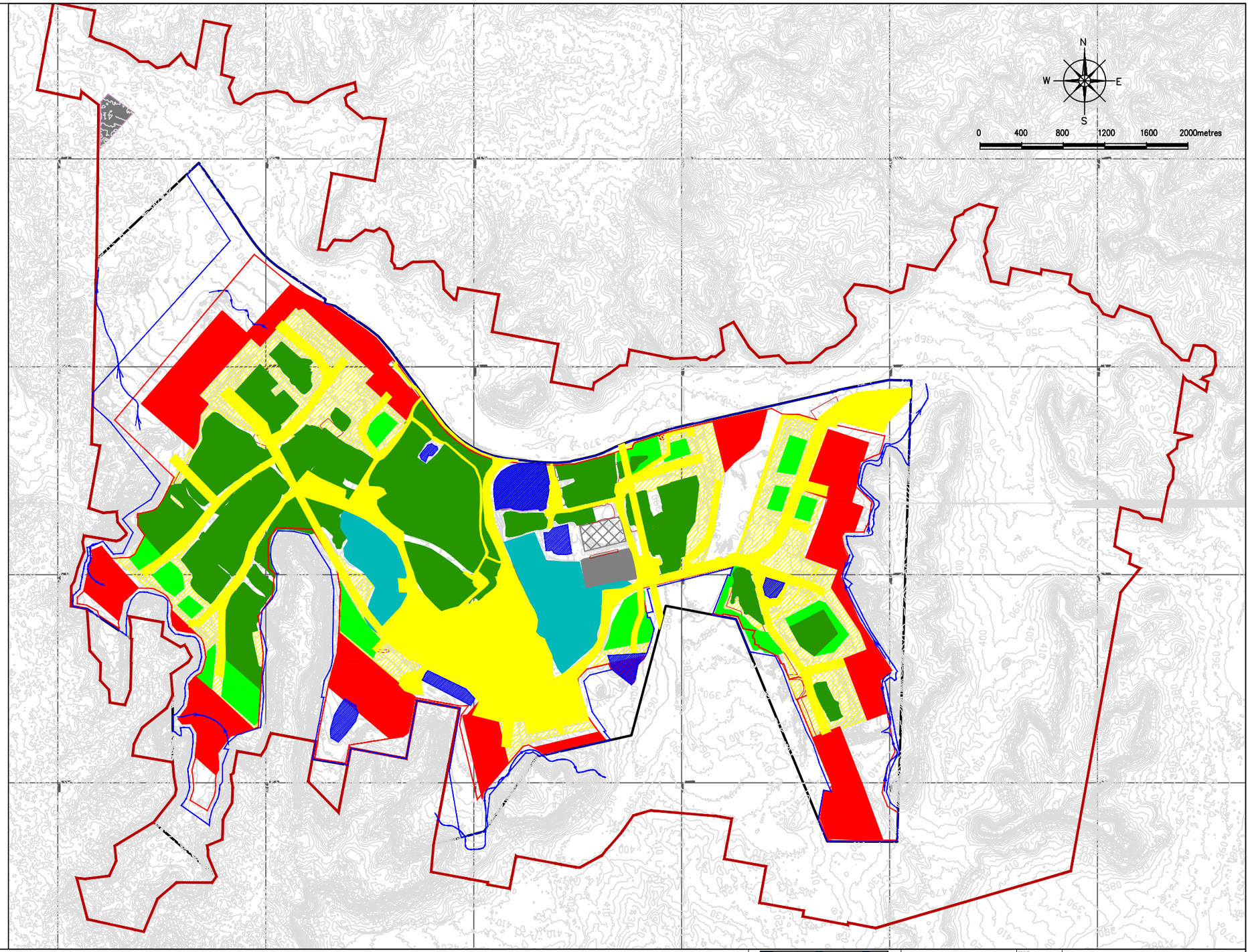

REV	DESCRIPTION	DATE

Notes:

- Co-ordinates System: MGA94 Zone 55.
- Reduced Levels: Australian Height Datum 1971 (AHD71).

I, Peter J Grosvenor, Holder of Mine Managers Certificate of Competency,certify that the information on this plan is a true indication of the proposed development.

....
Mine Manager Date

I, Matthew D Brown, Registered Mine Surveyor, certify that to the best of my knowledge and belief this plan conforms to the accuracy & standards required by NSW Trade & Investment - Division of Resources and Energy.

....
Registered Mining Surveyor Date

Peabody Wilpinjong Coal Mine

QUALITY RECORD			
REVIEW	NAME	SIGNATURE	DATE
DRAWN	MDB	MDB	10/05/2017
DWG CHECKED	MDB	MDB	10/05/2017

FILE PATH: W:\Technical_Services\Survey\10. Drawing Register\ WILP Plans\WILP-0213_WEP_MOP_Plan3B_2018.dwg

SCALE: Scale Bar

JOB REF: MOP 2017-22

FILE LOCATION: SURVEY DEPT

WILPINJONG COAL

Mining and Rehabilitation - 2018
Map 3B (Wilpinjong Extension Project)
Mining Operations Plan, Wilpinjong Coal Mine

DRAWING NO. WILP-0213

REV