

LEGEND:

-National Parks and Wildlife Service Boundaries
 -Major Rivers and Creeks
 -Mining Lease Boundary
 -Project Approval Boundary
 -Surface Contours (5m intervals - AHD71)
 -Enhancement and Conservation Area (ECA A,B,C & D)
 -Environmental Regeneration Areas
 -Wilpinjong Creek 1:100 Year Flood Zone
 - "See Photo" 11 - Pasture
 - "See Photo" 12 - Woodland
- Vegetation Communities (per 2013 EIS)**
-(1) Yellow Box and Blakely's Red Gum Woodlands
 -(2) Coast Grey Box Woodlands
 -(3) Rough-barked Apple woodlands
 -(4) Narrow-leaved Ironbark Forest
 -(5a) Grassy White Box Woodlands
 -(5b) Shrubby White Box Woodlands
 -(6) Sandstone Range Shrubby Woodlands
 -(7) Cleared Agricultural Land
 -(8) Secondary Shrubland

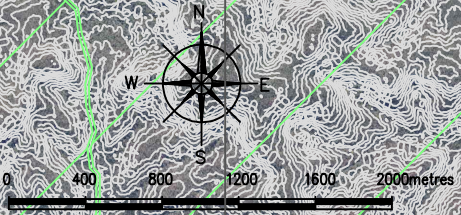
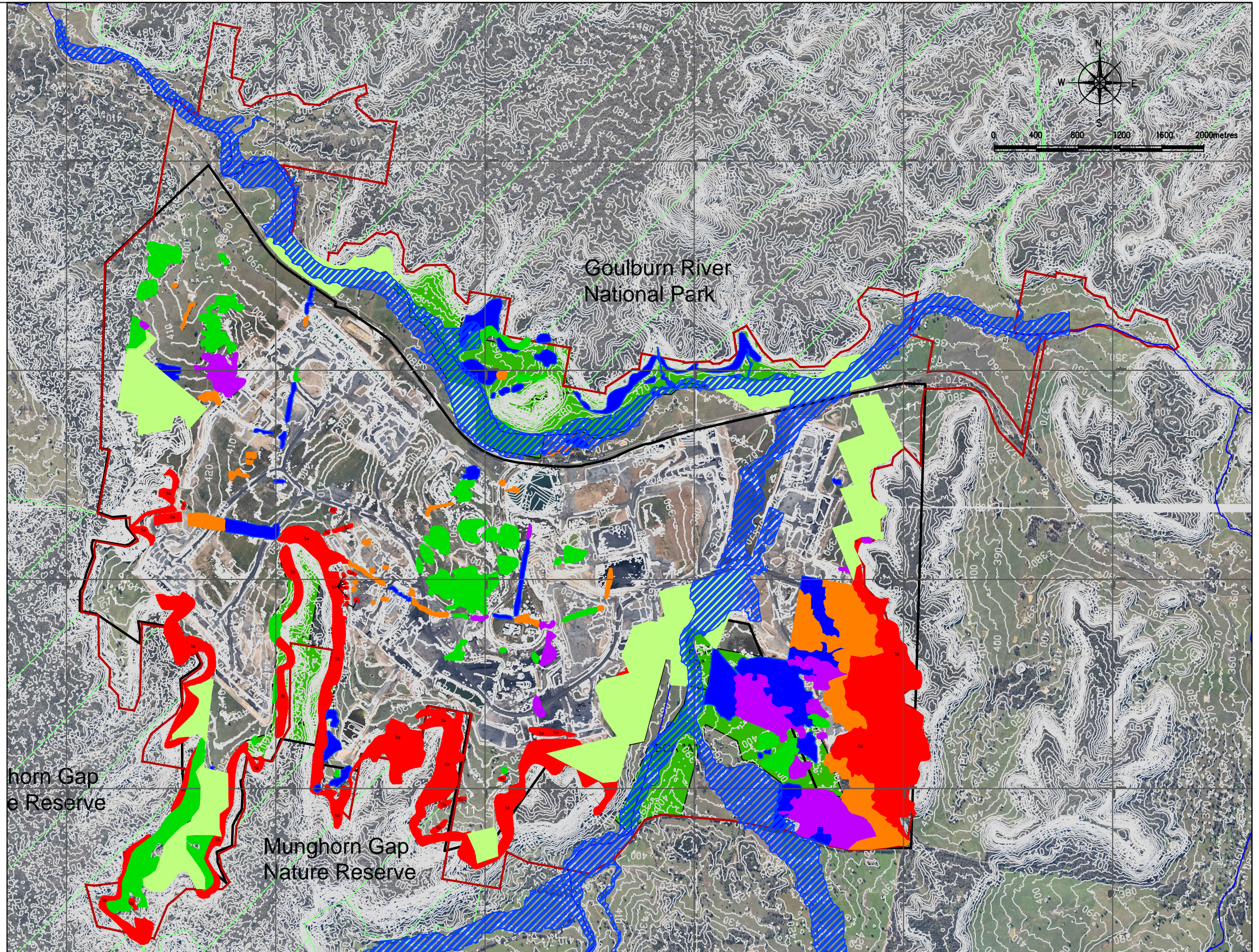

Munghorn Gap Nature Reserve

Munghorn Gap Nature Reserve

Goulburn River National Park

REV	DESCRIPTION	DATE

- Notes:**
- Aerial Imagery provided by Aerial Acquisitions Image: May 2017.
 - Co-ordinates System: MGA94 Zone 55.
 - Reduced Levels: Australian Height Datum 1971 (AHD71).

I, Peter J Grosvenor, Holder of Mine Managers Certificate of Competency, certify that the information on this plan is a true indication of the proposed development.

.....
Mine Manager Date

I, Matthew D Brown, Registered Mine Surveyor, certify that to the best of my knowledge and belief this plan conforms to the accuracy & standards required by NSW Trade & Investment - Division of Resources and Energy.

.....
Registered Mining Surveyor Date



QUALITY RECORD				SCALE
REVIEW	NAME	SIGNATURE	DATE	Scale Bar
DRAWN	MOB	MOB	06/01/17	
DWG CHECKED	MOB	MOB	06/01/17	

WILPINJONG COAL
Pre-mining Environment - Natural Environment
Map 1B
Mining Operations Plan, Wilpinjong Coal Mine
BRW/MSD/10 WILP-0223